



# TITAHI BAY GOSPEL CHAPEL ADDITION & INTERIOR ALTERATIONS

25 Mana Avenue  
Titahi Bay

## DRAWINGS

<i>Page No</i>	<i>Description</i>	<i>Scale</i>	<i>Page No</i>	<i>Description</i>	<i>Scale</i>
Page 1	Site Plan	as shown	Page 9	Cross Section B-B	1:50
Page 2	Existing Floor Plan	1:100	Page 10	Cross Section Details	1:5
Page 3	Proposed Floor Plan	1:100	Page 11	Typical Door Flashing Details	1:5
Page 4	New Addition Floor Plan	1:50	Page 12	Typical Window Flashing Details	1:5
Page 5	Sub-floor Framing Plan	1:50	Page 13	Window & Door Schedule	1:100
Page 6	Roof Framing & Roofing Plans	1:50	Page 14	Internal Elevations	1:50
Page 7	Wall Bracing & Electrical Plans	1:50	Page 15	Existing Exterior Elevations	1:100
Page 8	Cross Section A-A	1:25	Page 16	Proposed Exterior Elevations	1:100



Ian Rattray Building  
Consultant  
P. O. Box 40-651  
Upper Hutt 5140

Phone 04-526-7711  
Mobile 021-427-347  
Email [ian@irbuild.co.nz](mailto:ian@irbuild.co.nz)  
Web [www.irbuild.co.nz](http://www.irbuild.co.nz)

Pricing/Building  
Consent  
Drawings

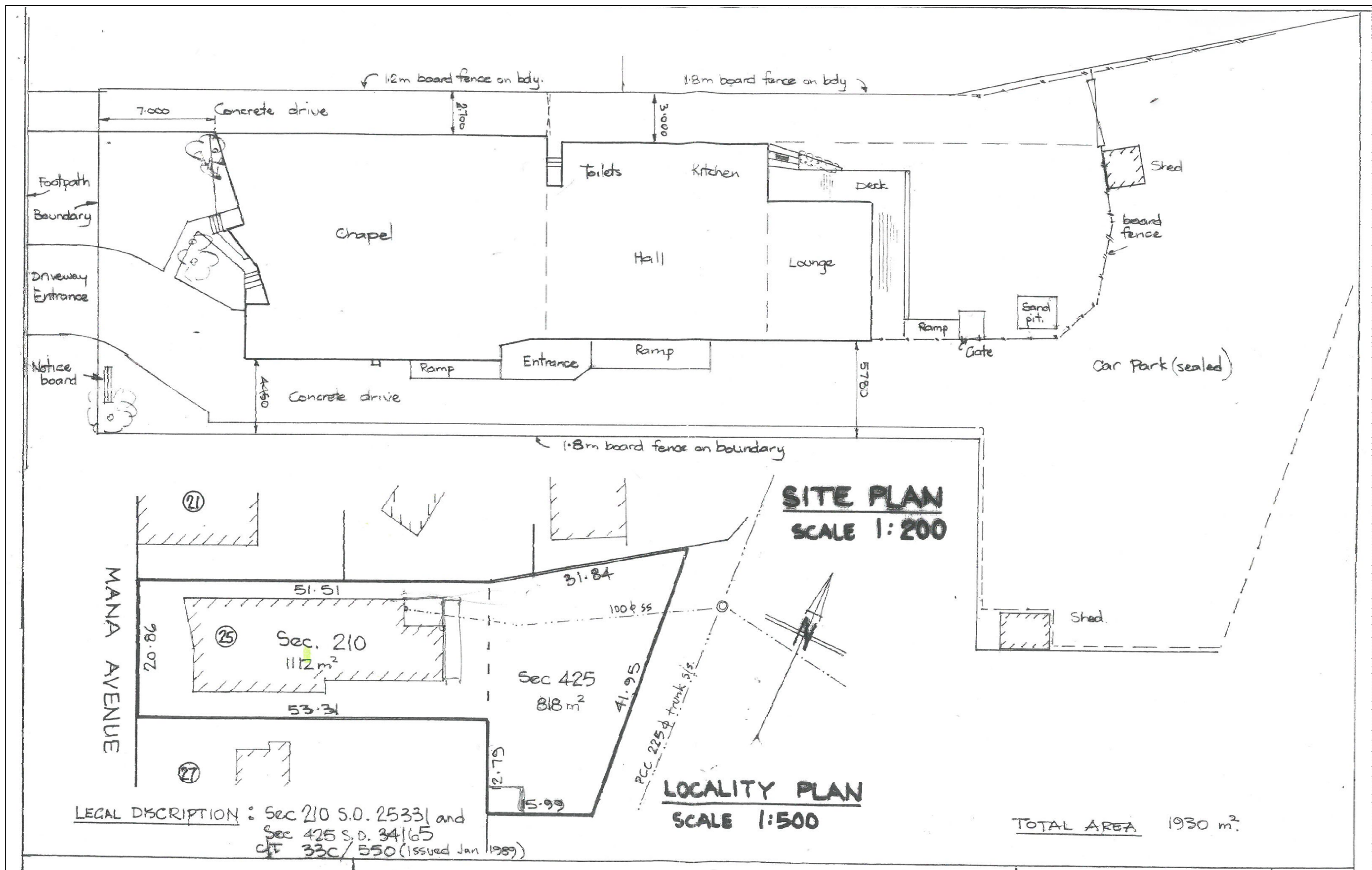

Ian Rattray Building Consultant  
P. O. Box 40-651  
Upper Hutt 5140

Phone (04) 526-7711  
Mobile 021-427-347  
Email [ian@irbuild.co.nz](mailto:ian@irbuild.co.nz)  
Web [www.irbuild.co.nz](http://www.irbuild.co.nz)

Titahi Bay Gospel Chapel  
25 Mana Avenue  
Titahi Bay

PROJECT  
Addition  
&  
Interior Alterations

DRAWING TITLE  
Site Plan

REVISIONS  
No Date Description

Scale	as shown
Date	16/12/15
Original sheet size	A3
Drawn	S.T.
Sheet No	1 of 16

Pricing/Building Consent  
Drawings  
*Do not scale from drawings.  
Check all dimensions on site.*

EXIT

Proposed illuminated exit signs to clause F8/AS1

BOUNDARY



Outline of existing mezzanine above

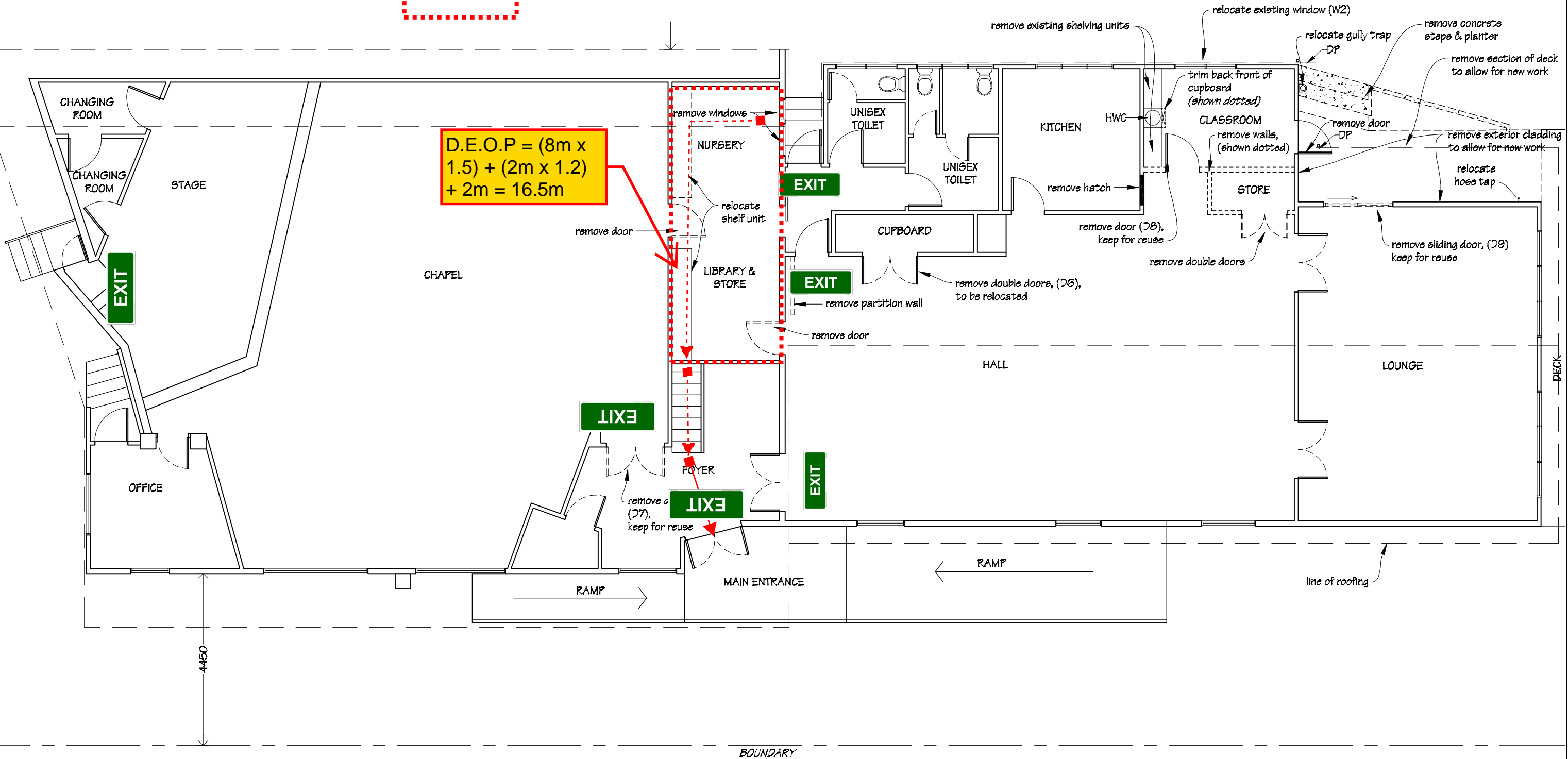

Ian Rattray Building Consultant  
P. O. Box 40-651  
Upper Hutt 5140

Phone (04) 526-7711  
Mobile 021-427.347  
Email [ian@irbuild.co.nz](mailto:ian@irbuild.co.nz)  
Web [www.irbuild.co.nz](http://www.irbuild.co.nz)

Titahi Bay Gospel Chapel  
25 Mana Avenue  
Titahi Bay

PROJECT  
Addition  
&  
Interior Alterations

DRAWING TITLE  
Existing Floor Plan

REVISIONS

No	Date	Description
----	------	-------------

Scale	1:100
Date	16/12/15
Original sheet size	A3
Drawn	S. T.
Sheet No	2 of 16

Pricing/Building Consent  
Drawings

Do not scale from drawings.  
Check all dimensions on site.



Area to be covered by emergency  
lighting to clause F6/AS1

BOUNDARY

KEY  
New timber framed walls

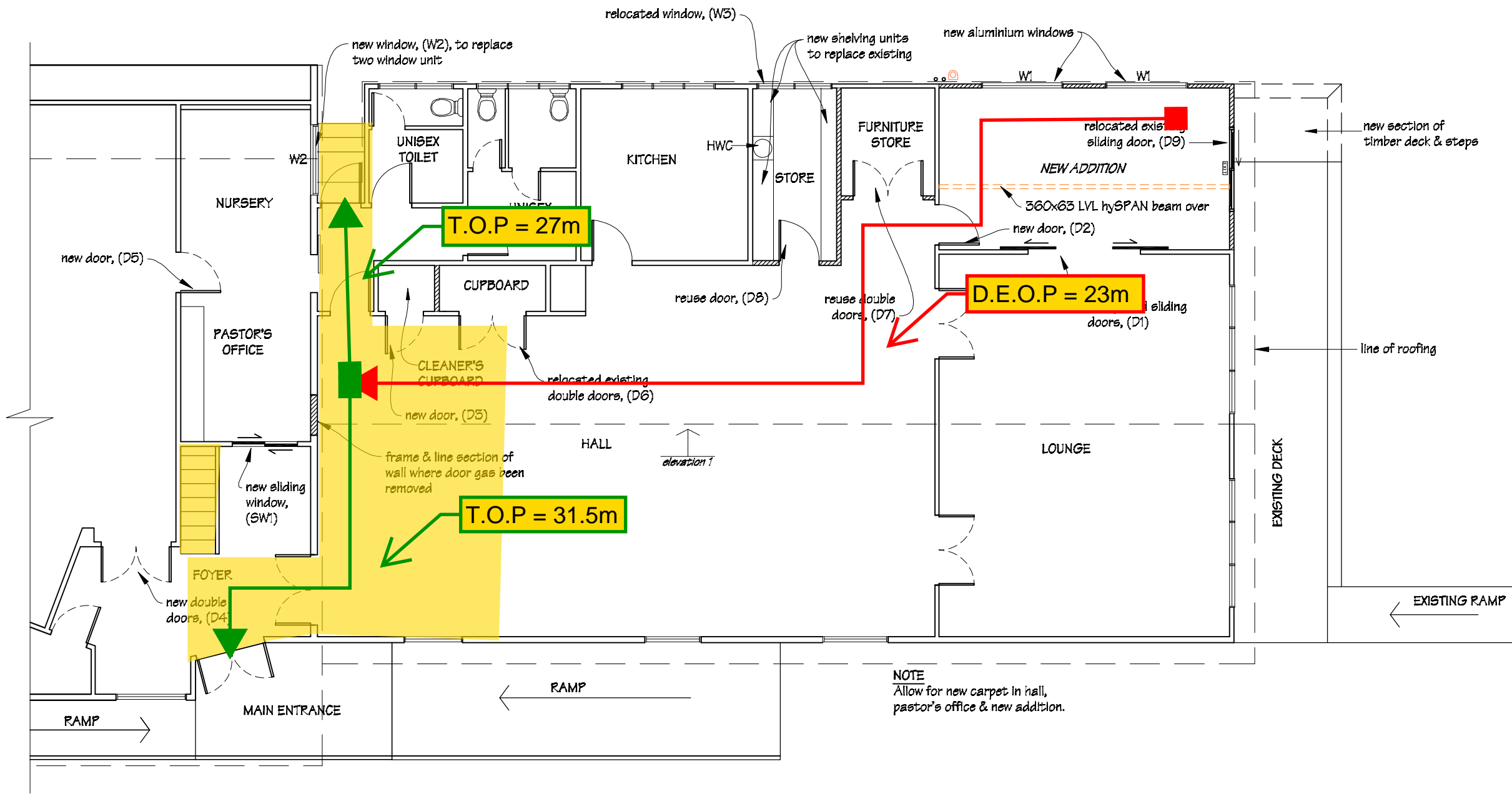

NOTE  
Allow for new carpet in hall,  
pastor's office & new addition.

BOUNDARY



Ian Rattray Building Consultant  
P. O. Box 40-651  
Upper Hutt 5140

Phone (04) 526-7711  
Mobile 021-427-347  
Email [ian@irbuild.co.nz](mailto:ian@irbuild.co.nz)  
Web [www.irbuild.co.nz](http://www.irbuild.co.nz)

Titahi Bay Gospel Chapel  
25 Mana Avenue  
Titahi Bay

PROJECT  
Addition  
&  
Interior Alterations

DRAWING TITLE  
Proposed Floor Plan

REVISIONS  
No Date Description

Scale 1:100  
Date 16/12/15  
Original sheet size A3  
Drawn S. T.  
Sheet No 3 of 16

Pricing/Building Consent  
Drawings  
Do not scale from drawings.  
Check all dimensions on site.





Fire rate wall (except the glazing) from inside to 120/120/120 FRR up to the underside of the roof cladding

KEY  
New timber framed walls

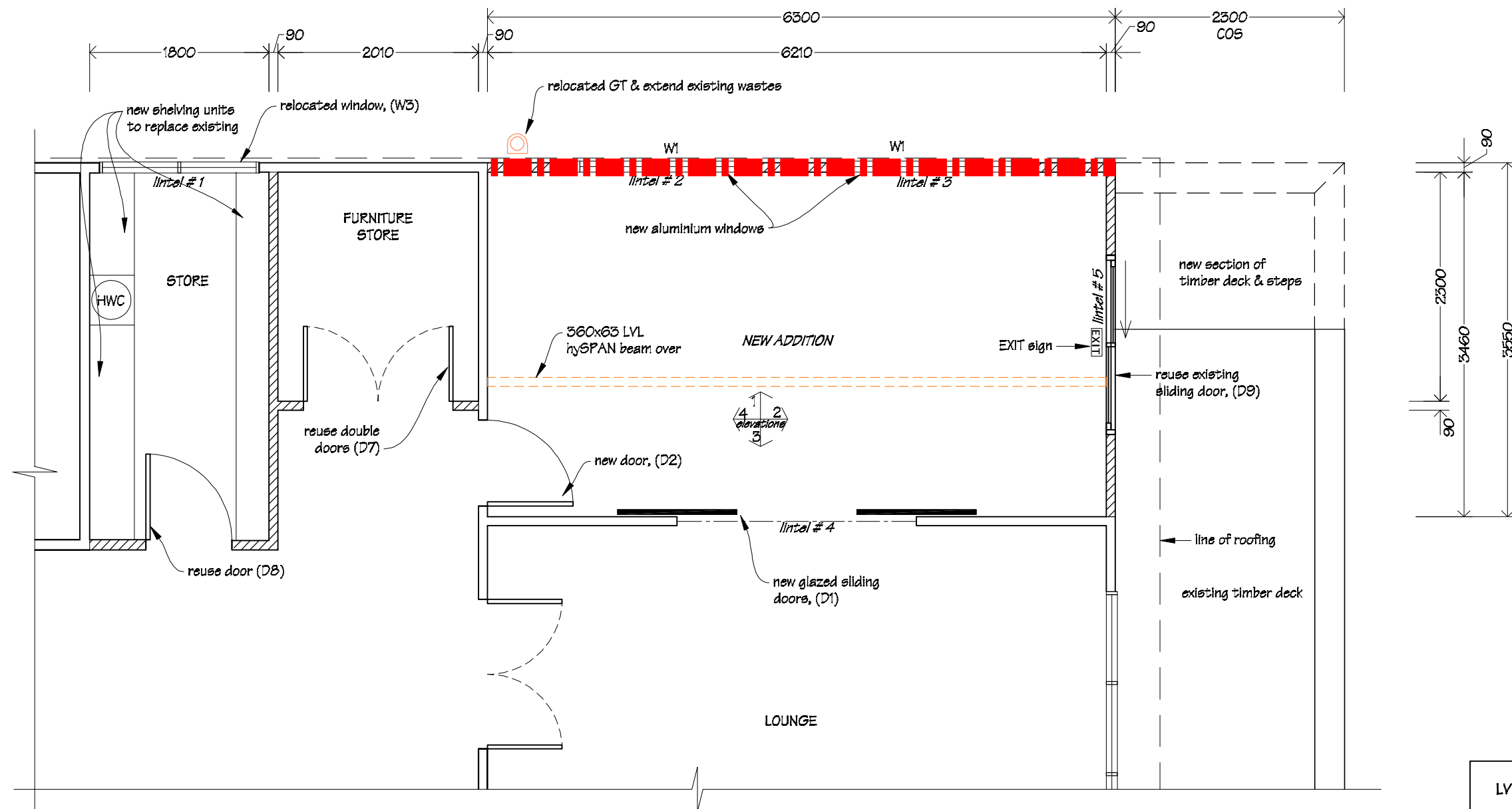

LVL TIMBER LINTEL SCHEDULE		
Lintel Number	Span	LVL Lintel Size
1	1.6m	150x45 hySPAN LVL
2	1.8m	150x45 hySPAN LVL
3	1.8m	150x45 hySPAN LVL
4	2.4m	2/150x45 hySPAN LVL
5	1.8m	2/170x45 hySPAN LVL



Ian Rattray Building Consultant  
P. O. Box 40-651  
Upper Hutt 5140

Phone (04) 526-7711  
Mobile 021-427-347  
Email [ian@irbuild.co.nz](mailto:ian@irbuild.co.nz)  
Web [www.irbuild.co.nz](http://www.irbuild.co.nz)

Titahi Bay Gospel Chapel  
25 Mana Avenue  
Titahi Bay

PROJECT  
Addition  
&  
Interior Alterations

DRAWING TITLE  
Part Floor Plan

REVISIONS  
No Date Description

Scale 1:50  
Date 16/12/15  
Original sheet size A3  
Drawn S. T.  
Sheet No 4 of 16

Pricing/Building Consent  
Drawings  
*Do not scale from drawings.  
Check all dimensions on site.*

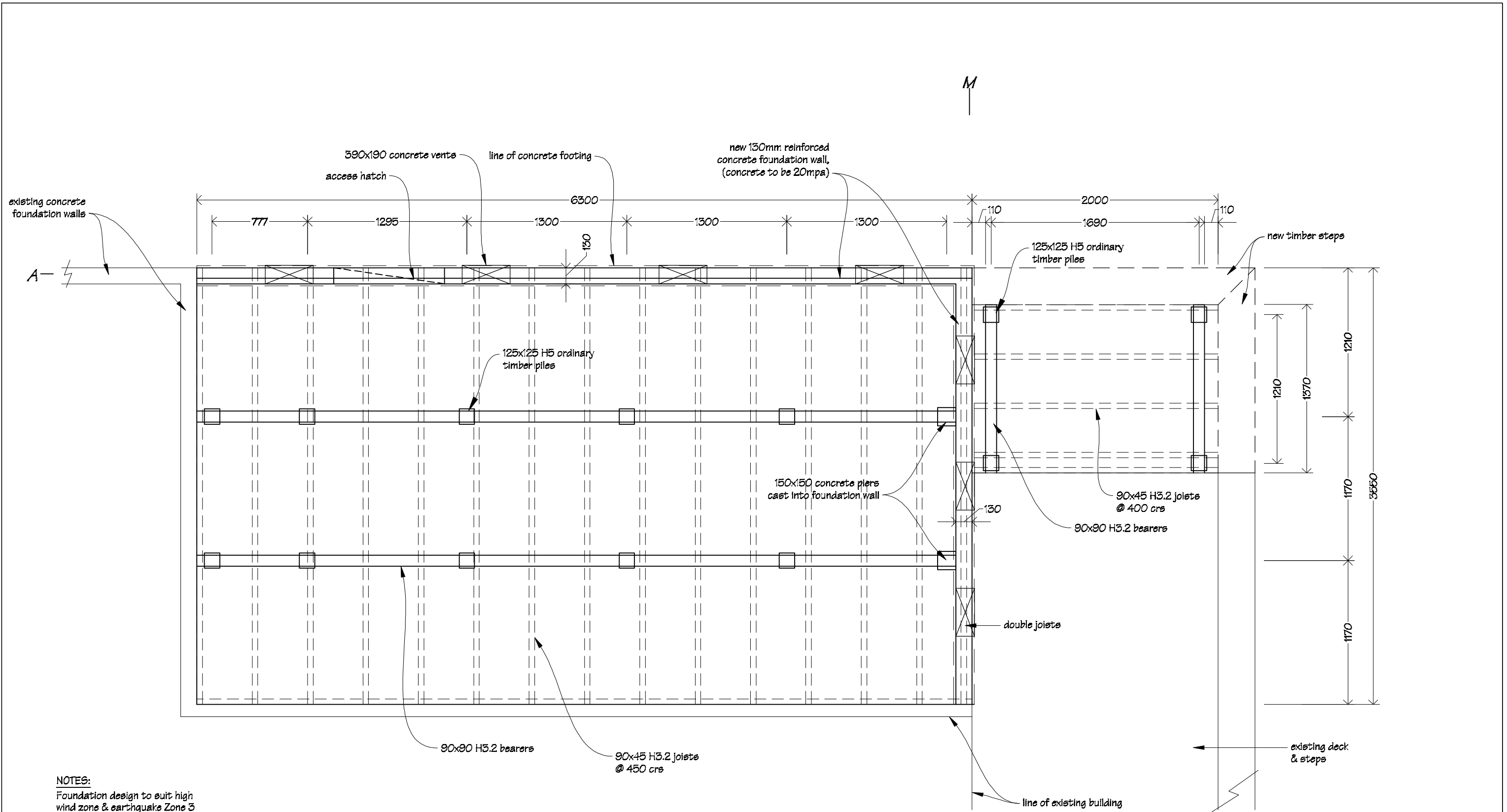

**NOTES:**  
Foundation design to suit high wind zone & earthquake Zone 3  
All fixings to be Type 304 stainless steel.  
All timber sections to be SGB  
Timber pile to bearer fixings;  
2/4.9mm wire dogs together with  
2/100x3.75 nails or 4/100x3.75 nails  
skew driven into the pile.



Ian Rattray Building Consultant  
P. O. Box 40-651  
Upper Hutt 5140

Phone (04) 526-7711  
Mobile 021-427.347  
Email [ian@irbuild.co.nz](mailto:ian@irbuild.co.nz)  
Web [www.irbuild.co.nz](http://www.irbuild.co.nz)

Titahi Bay Gospel Chapel  
25 Mana Avenue  
Titahi Bay

PROJECT  
Addition  
&  
Interior Alterations

DRAWING TITLE  
Sub-floor Framing Plan

REVISIONS  
No Date Description

Scale	1:50
Date	16/12/15
Original sheet size	A3
Drawn	S. T.
Sheet No	5 of 16

Pricing/Building Consent  
Drawings  
*Do not scale from drawings.  
Check all dimensions on site.*

Roof Framing Plain

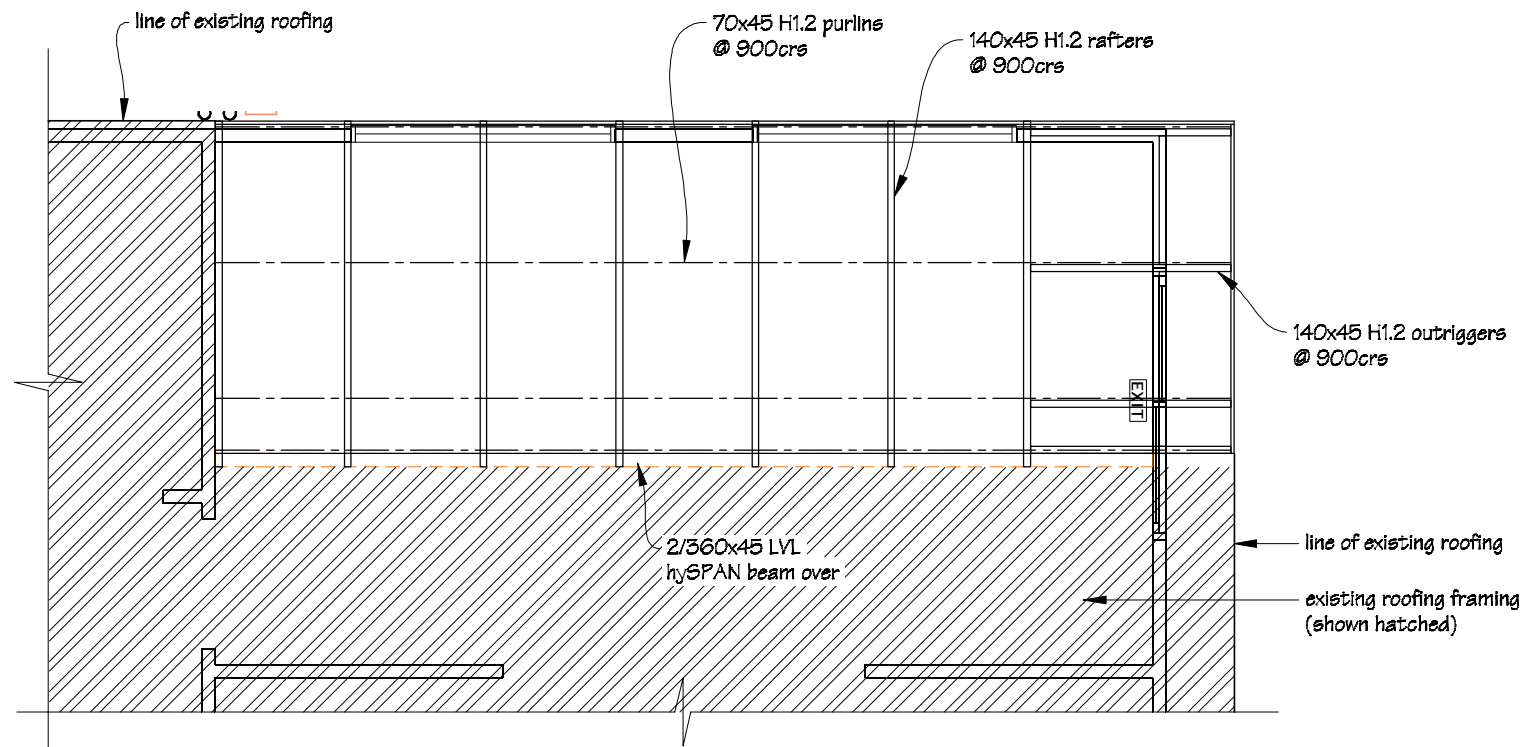

Roofing Plain

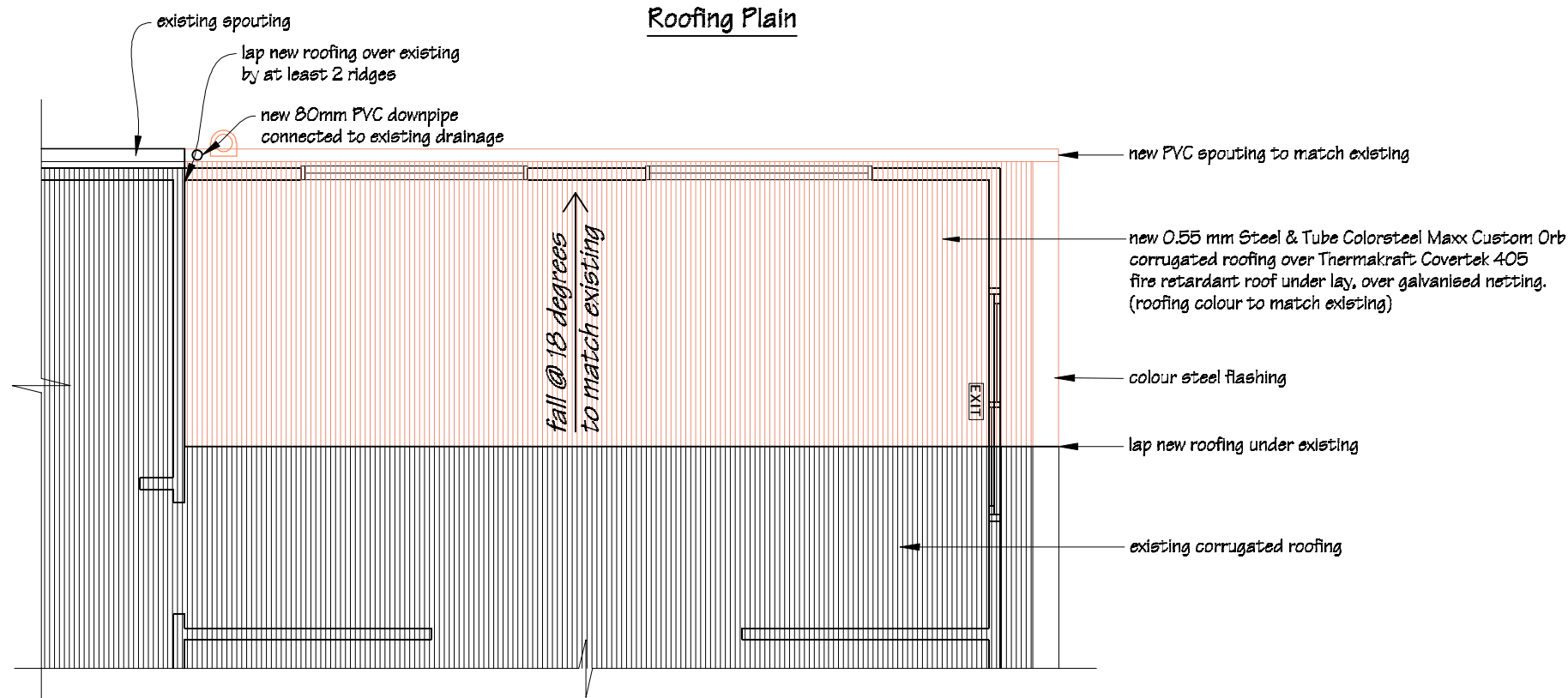

Ian Rattray Building Consultant  
P. O. Box 40-651  
Upper Hutt 5140

Phone (04) 526-7711  
Mobile 021-427-347  
Email [ian@irbuild.co.nz](mailto:ian@irbuild.co.nz)  
Web [www.irbuild.co.nz](http://www.irbuild.co.nz)

Titahi Bay Gospel Chapel  
25 Mana Avenue  
Titahi Bay

PROJECT

Addition  
&  
Interior Alterations

DRAWING TITLE

Roof Framing & Roofing  
Plans

REVISIONS

No Date Description

Scale

1:50

Date

16/12/15

Original sheet size

A3

Drawn

S.T.

Sheet No

6 of 16

Pricing/Building Consent  
Drawings

Do not scale from drawings.

Check all dimensions on site.

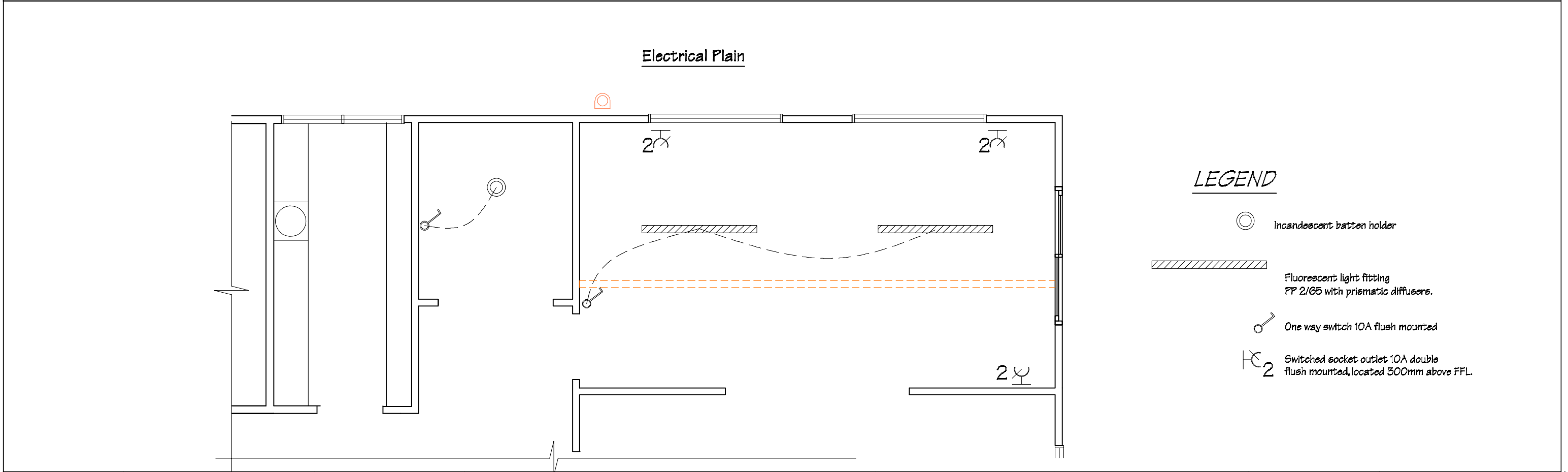
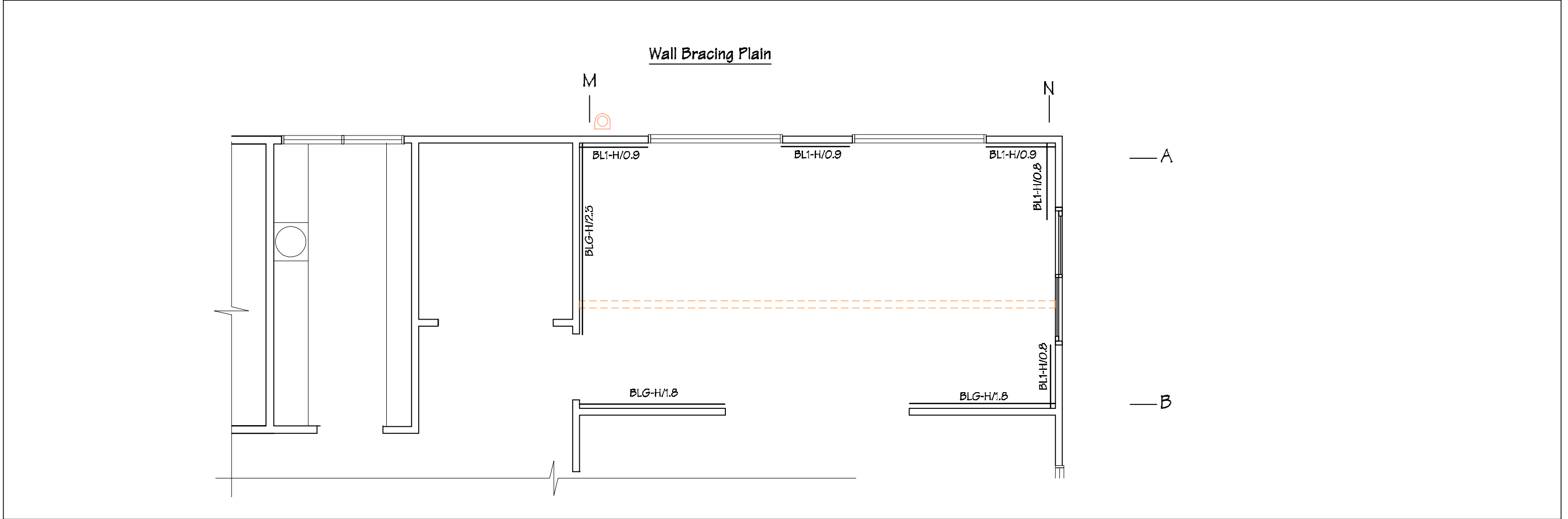

Ian Rattray Building Consultant  
P. O. Box 40-651  
Upper Hutt 5140

Phone (04) 526-7711  
Mobile 021-427-347  
Email [ian@irbuild.co.nz](mailto:ian@irbuild.co.nz)  
Web [www.irbuild.co.nz](http://www.irbuild.co.nz)

Titahi Bay Gospel Chapel  
25 Mana Avenue  
Titahi Bay

PROJECT  
Addition  
&  
Interior Alterations

DRAWING TITLE  
Wall Bracing Plan &  
Electrical Plan

REVISIONS

No Date Description

Scale	1:50
Date	16/12/15
Original sheet size	A3
Drawn	S.T.
Sheet No	7 of 16

Pricing/Building Consent  
Drawings

*Do not scale from drawings.  
Check all dimensions on site.*

**FIXINGS**  
Rafter fixings to be 2/90x3.15 skew nails + 2 wire dogs.  
  
Purlin fixings to be 1/10g self-drilling screw, 80mm long.  
  
Stud to top plate fixings to be 2/90x3.15 end nails + 2 wire dogs.  
  
All fixings to be Type 304 stainless steel, except where fixings are through coloursteel products.  
  
All timber sections to be SGB timber grade.

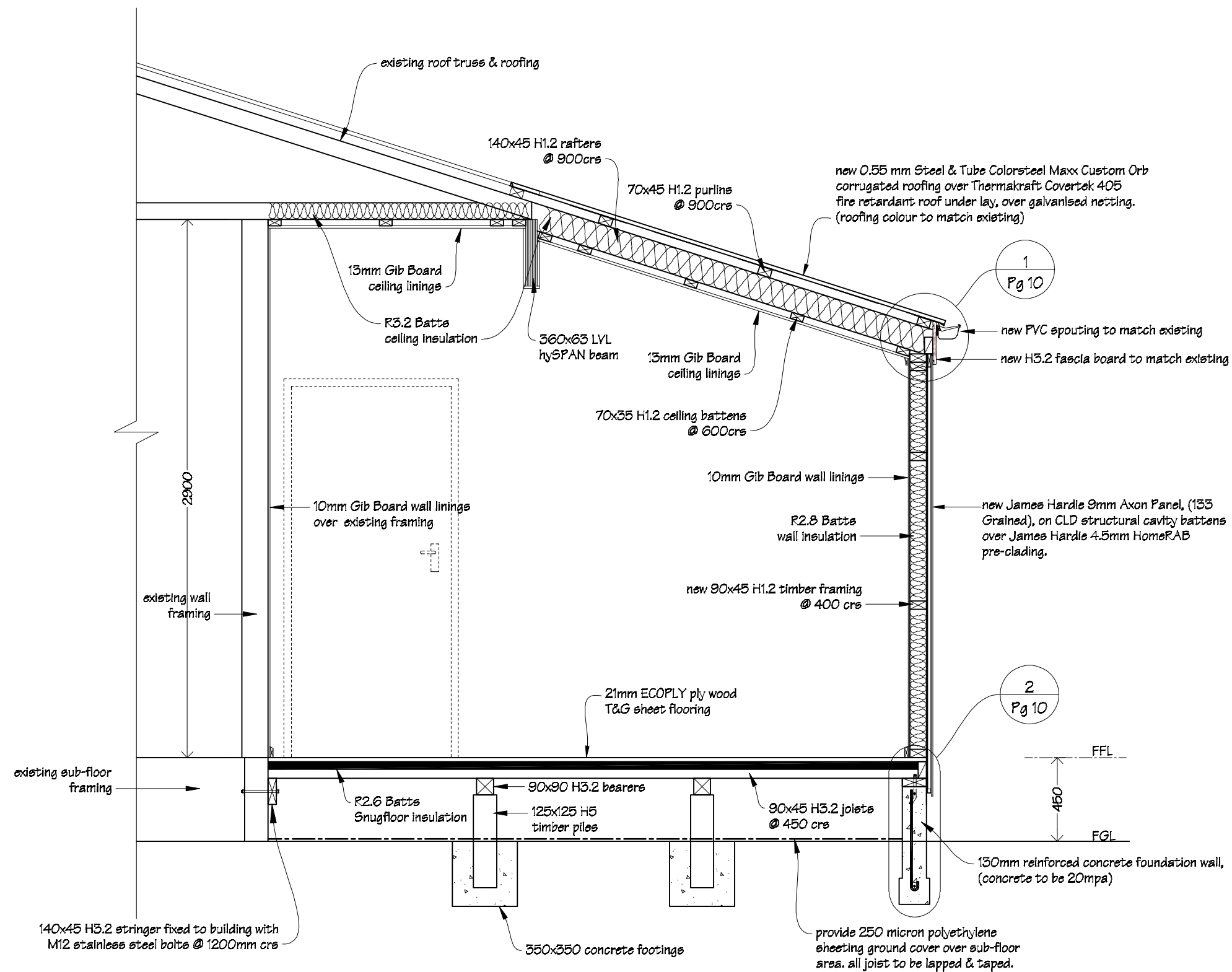

Ian Rattray Building Consultant  
P. O. Box 40-651  
Upper Hutt 5140

Phone (04) 526-7711  
Mobile 021-427.347  
Email ian@irbuild.co.nz  
Web www.irbuild.co.nz

Titahi Bay Gospel Chapel  
25 Mana Avenue  
Titahi Bay

PROJECT  
Addition  
&  
Interior Alterations

DRAWING TITLE  
Cross Section A-A

REVISIONS  
No Date Description

Scale	1:25
Date	16/12/15
Original sheet size	A3
Drawn	S. T.
Sheet No	8 of 16

Pricing/Building Consent  
Drawings  
*Do not scale from drawings.  
Check all dimensions on site.*



**FIXINGS**  
Rafter fixings to be 2/90x3.15 skew nails + 2 wire dogs.  
  
Purlin fixings to be 1/10g self-drilling screw, 80mm long.  
  
Stud to top plate fixings to be 2/90x3.15 end nails + 2 wire dogs.  
  
All fixings to be Type 304 stainless steel, except where fixings are through coloursteel products.  
  
All timber sections to be SGB timber grade.

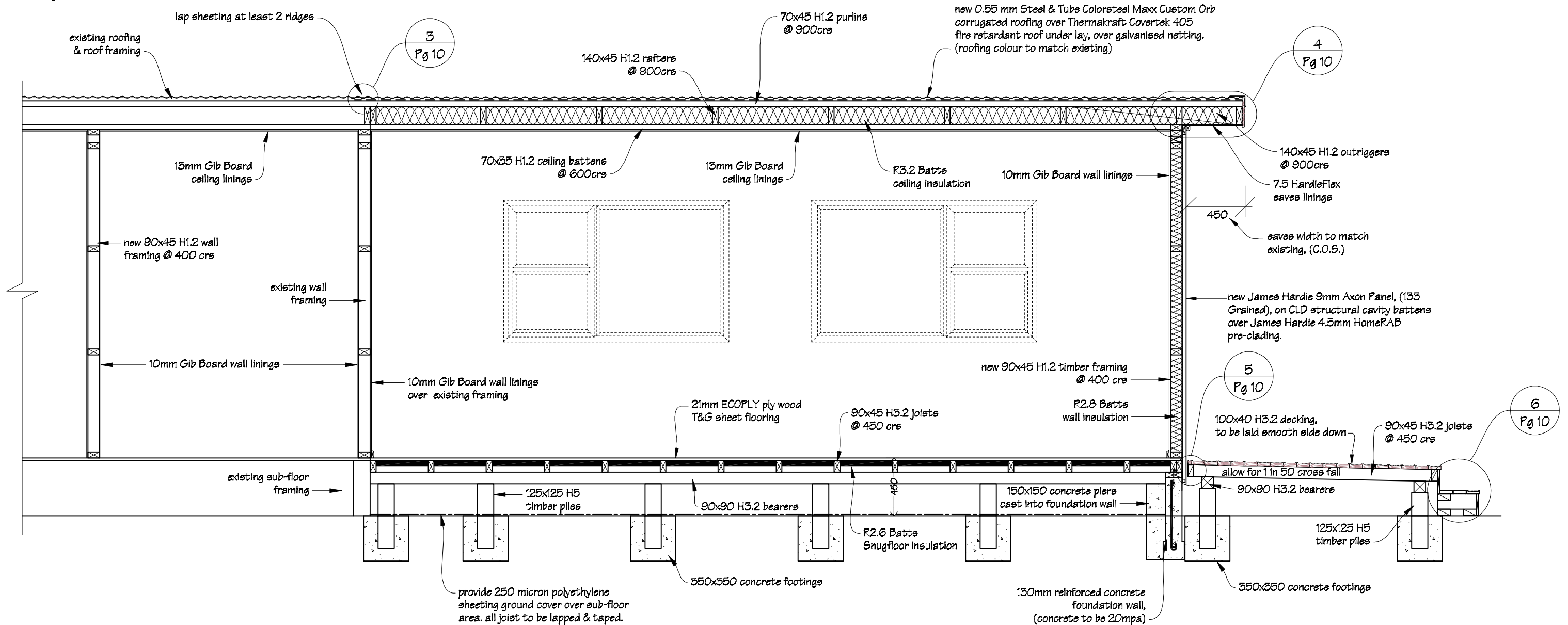

	Ian Rattray Building Consultant P. O. Box 40-651 Upper Hutt 5140	Phone (04) 526-7711 Mobile 021-427.347 Email <a href="mailto:ian@irbuild.co.nz">ian@irbuild.co.nz</a> Web <a href="http://www.irbuild.co.nz">www.irbuild.co.nz</a>	Titahi Bay Gospel Chapel 25 Mana Avenue Titahi Bay	PROJECT	DRAWING TITLE	REVISIONS	Scale	1:30	Pricing/Building Consent Drawings  <i>Do not scale from drawings. Check all dimensions on site.</i>												
				Addition & Interior Alterations	Cross Section B-B	<table><tr><th>No</th><th>Date</th><th>Description</th></tr><tr><td> </td><td> </td><td> </td></tr><tr><td> </td><td> </td><td> </td></tr><tr><td> </td><td> </td><td> </td></tr></table>	No	Date		Description										Date	16/12/15
							No	Date		Description											
Original sheet size	A3																				
Drawn	S. T.																				
							Sheet No	9 of 16													

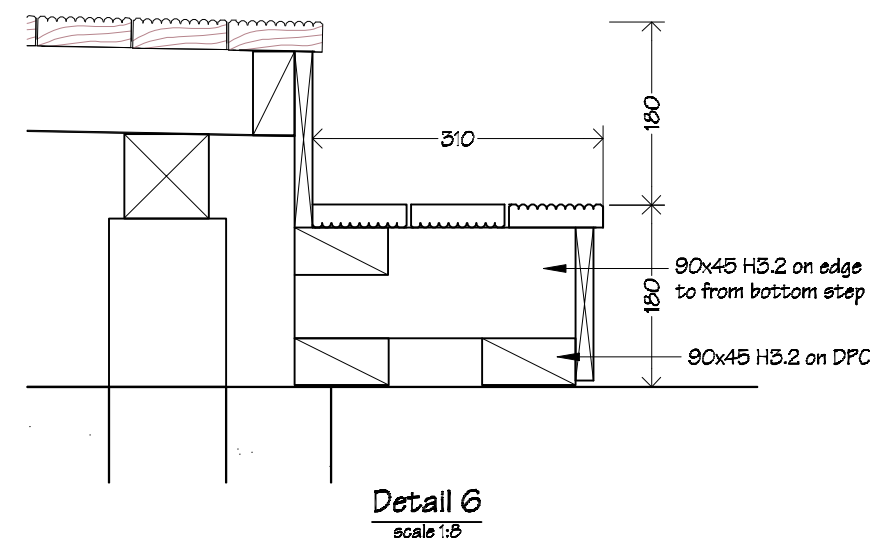
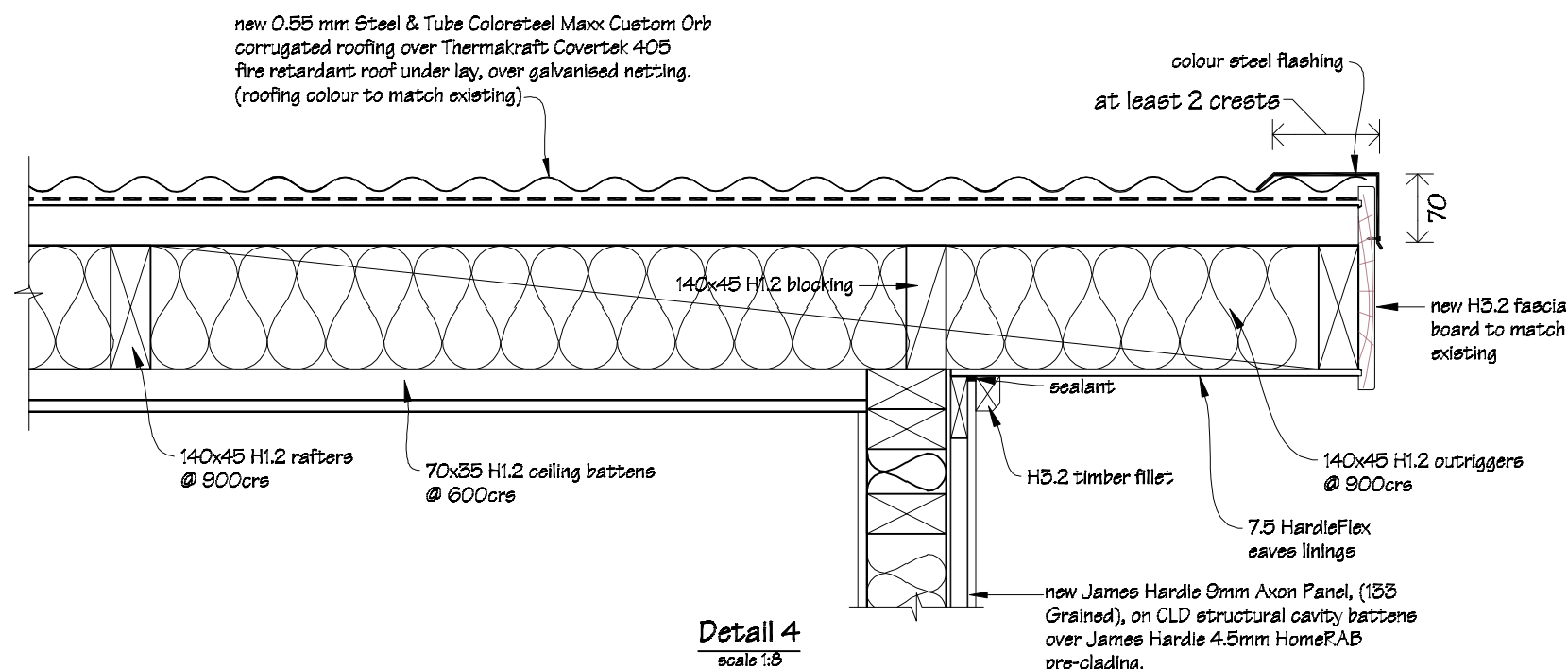
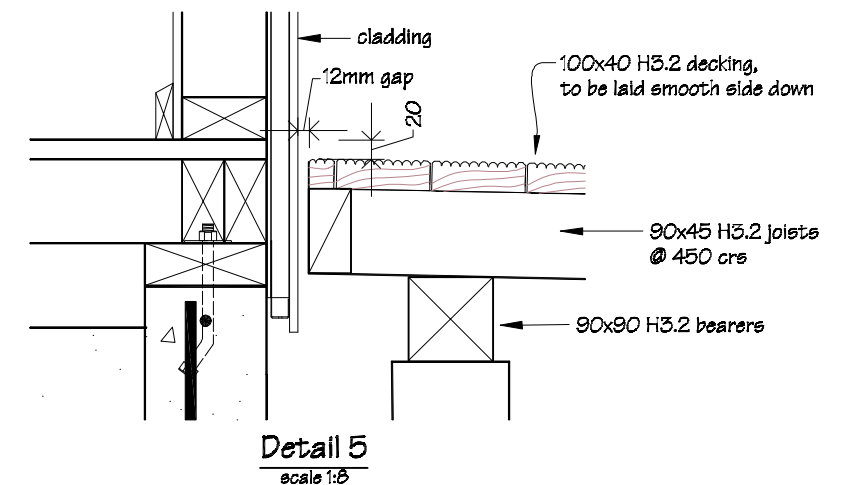
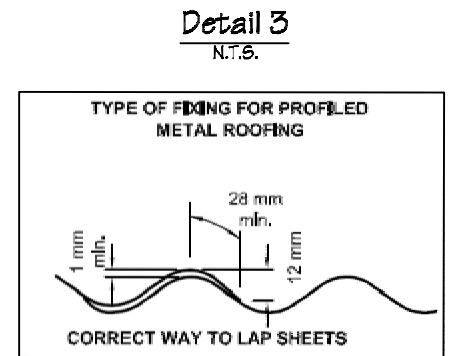
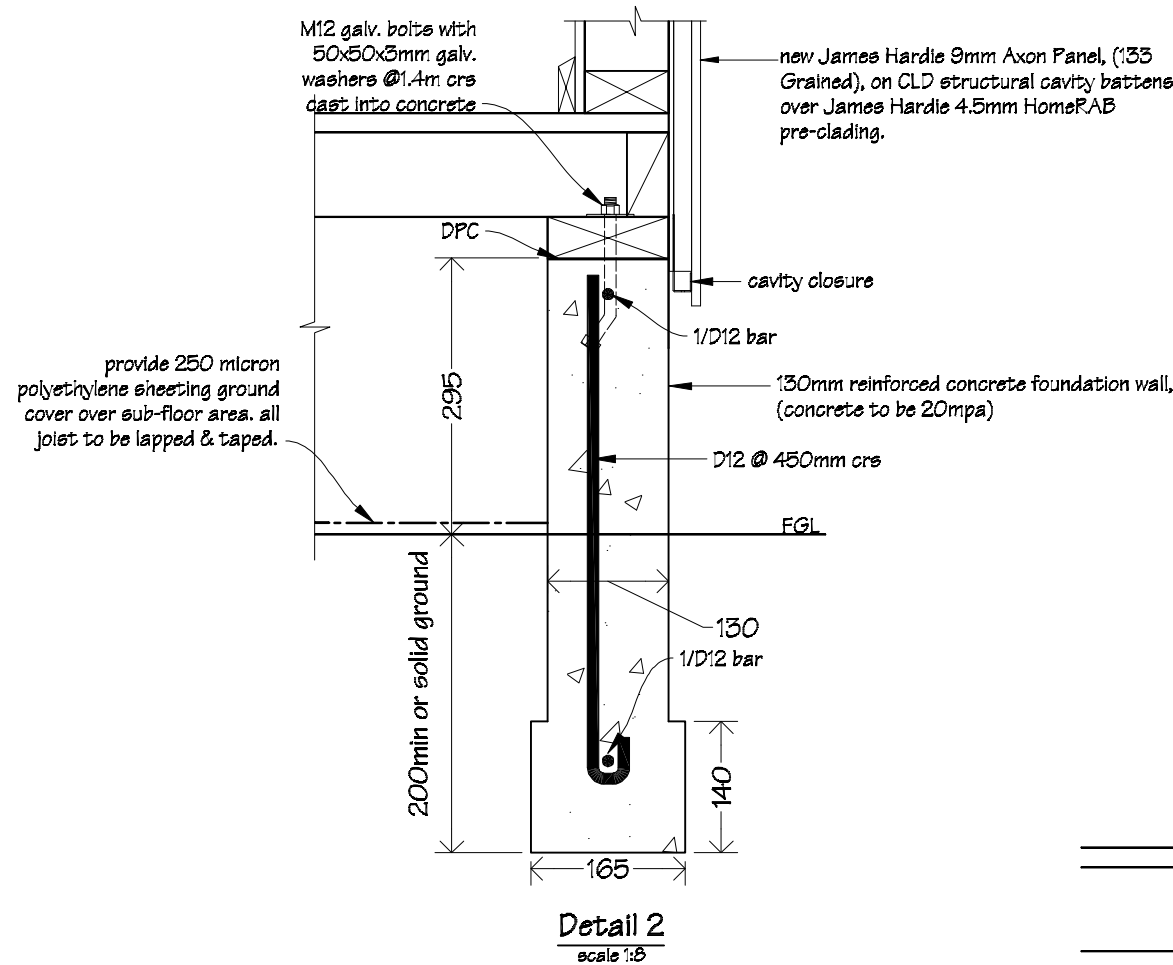
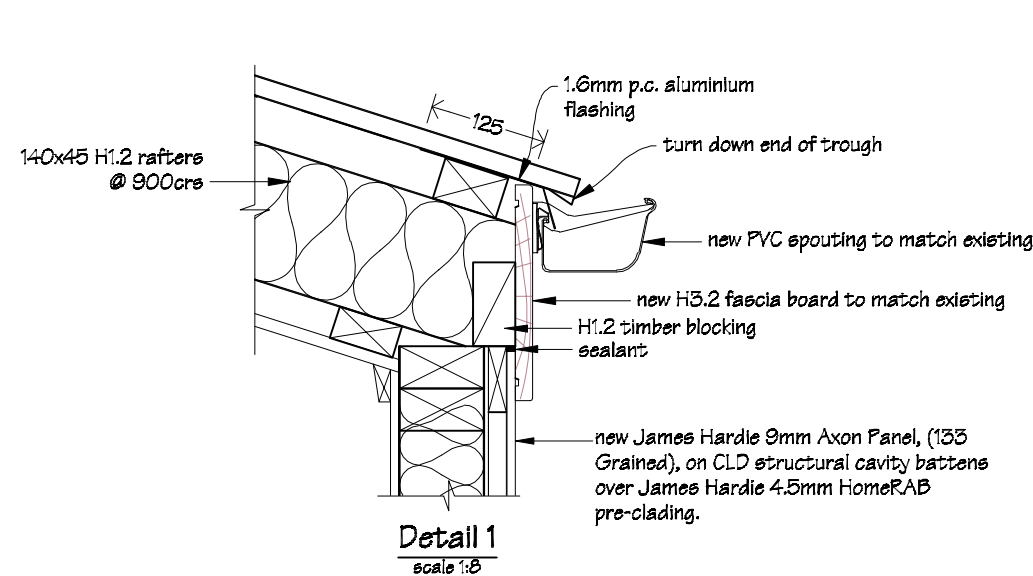

Ian Rattray Building Consultant  
P. O. Box 40-651  
Upper Hutt 5140

Phone (04) 526-7711  
Mobile 021-427-347  
Email ian@irbuild.co.nz  
Web www.irbuild.co.nz

Titahi Bay Gospel Chapel  
25 Mana Avenue  
Titahi Bay

PROJECT  
Addition  
&  
Interior Alterations

DRAWING TITLE  
Cross Section Details

REVISIONS  
No Date Description

Scale 1:8  
Date 16/12/15  
Original sheet size A3  
Drawn S. T.  
Sheet No 10 of 16

Pricing/Building Consent  
Drawings  
Do not scale from drawings.  
Check all dimensions on site.

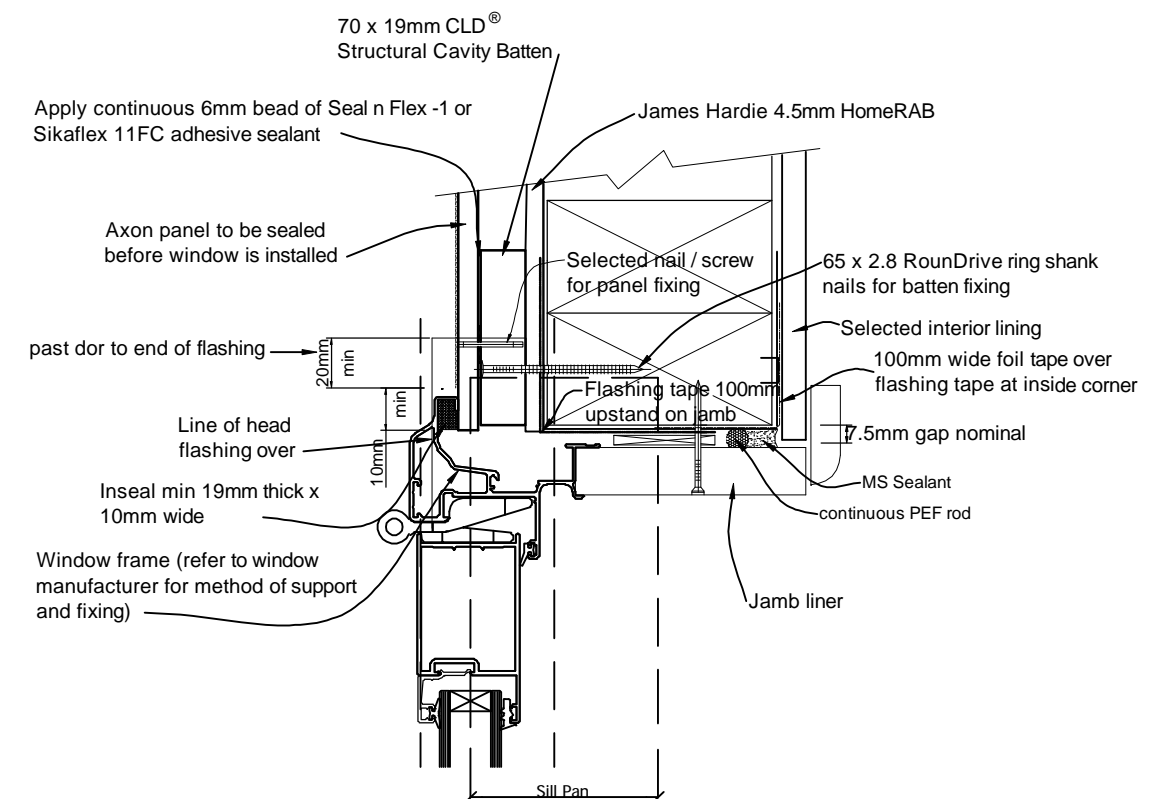
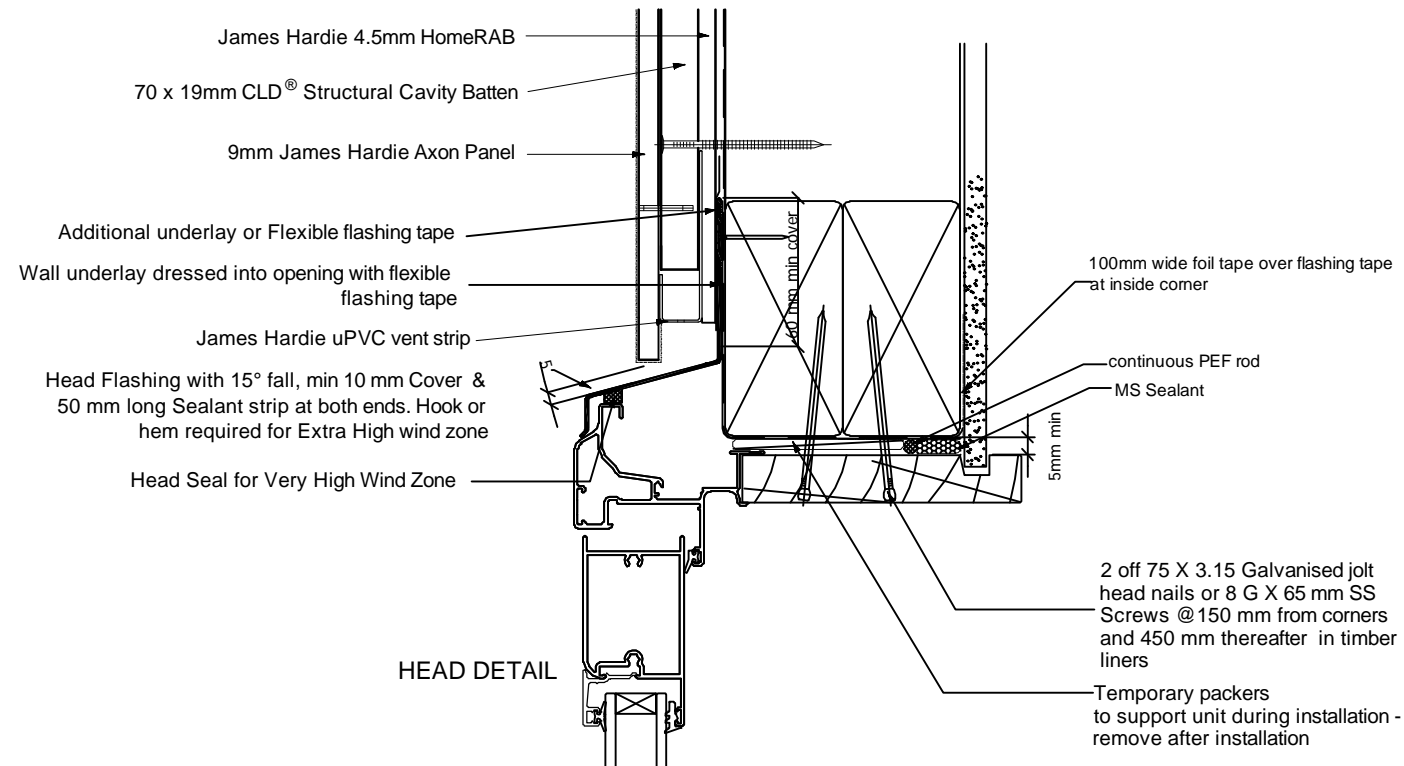

**Door Jamb**

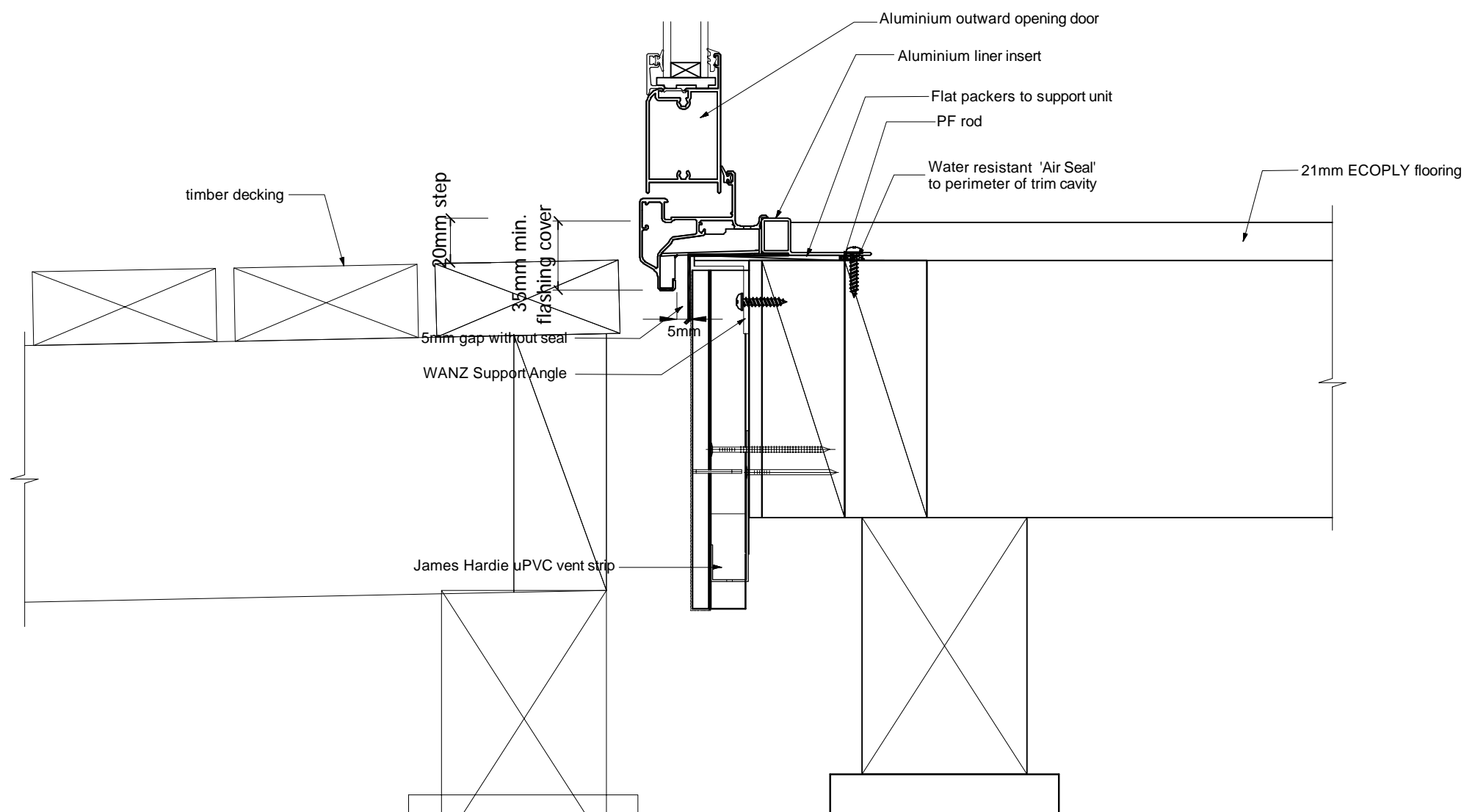

**NOTES:**

- Flashing tape to be Thermakraft Aluband.
- Provide Thermakraft Foil Tape 150 over flashing tape at inside edge of openings to protect sealant from coming in contact with flashing tape.
- PEF air seal backing rod to be Thermakraft Window-Worm.
- MS sealant to be ADOS MS Adhesive Sealant.



Ian Rattray Building Consultant  
P. O. Box 40-651  
Upper Hutt 5140

Phone (04) 526-7711  
Mobile 021-427.347  
Email [ian@irbuild.co.nz](mailto:ian@irbuild.co.nz)  
Web [www.irbuild.co.nz](http://www.irbuild.co.nz)

Titahi Bay Gospel Chapel  
25 Mana Avenue  
Titahi Bay

PROJECT  
Addition  
&  
Interior Alterations

DRAWING TITLE  
Typical Door Flashing  
Details

REVISIONS  
No Date Description

Scale	1:3
Date	16/12/15
Original sheet size	A3
Drawn	S. T.
Sheet No	11 of 16

Pricing/Building Consent  
Drawings

*Do not scale from drawings.  
Check all dimensions on site.*

- NOTES:**
- Flashing tape to be Thermakraft Aluband.
  - Provide Thermakraft Foil Tape 150 over flashing tape at inside edge of openings to protect sealant from coming in contact with flashing tape.
  - PEF air seal backing rod to be Thermakraft Window-Worm.
  - MS sealant to be ADOS MS Adhesive Sealant.

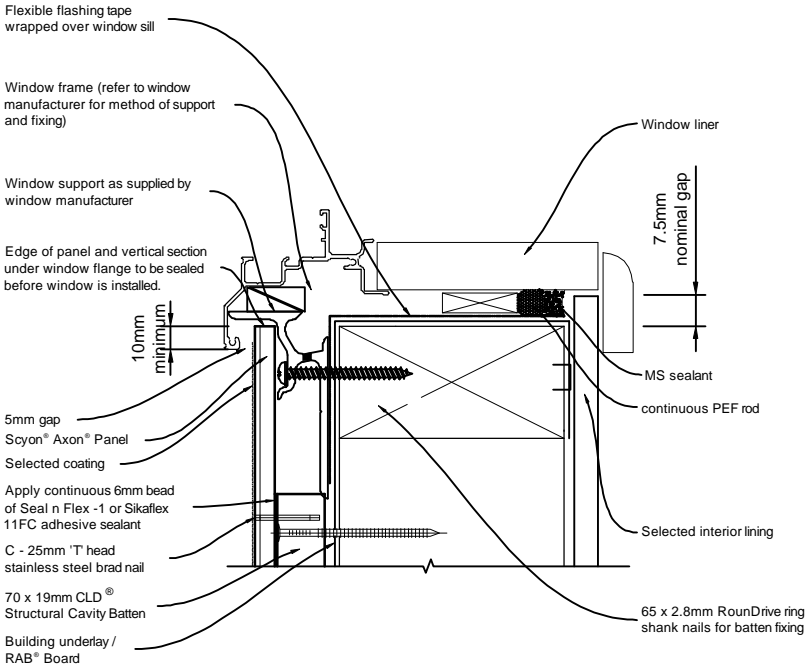
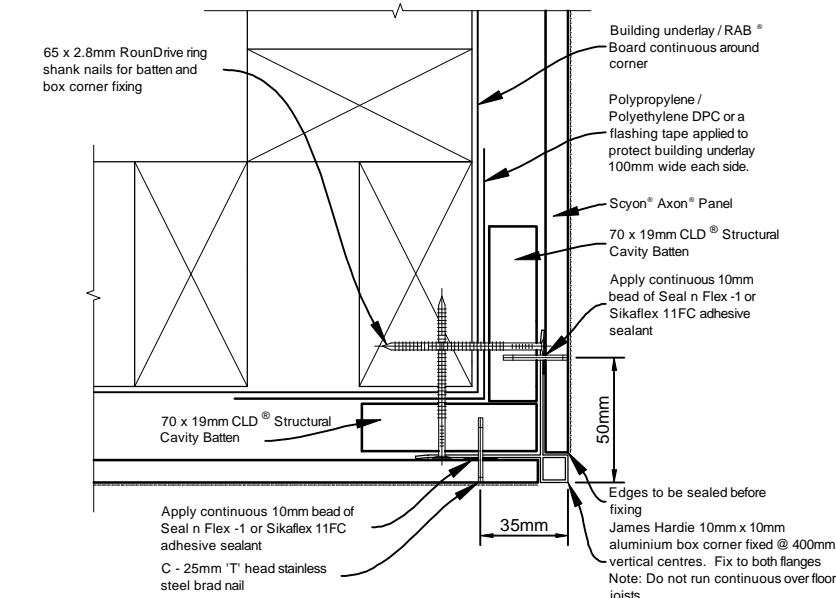
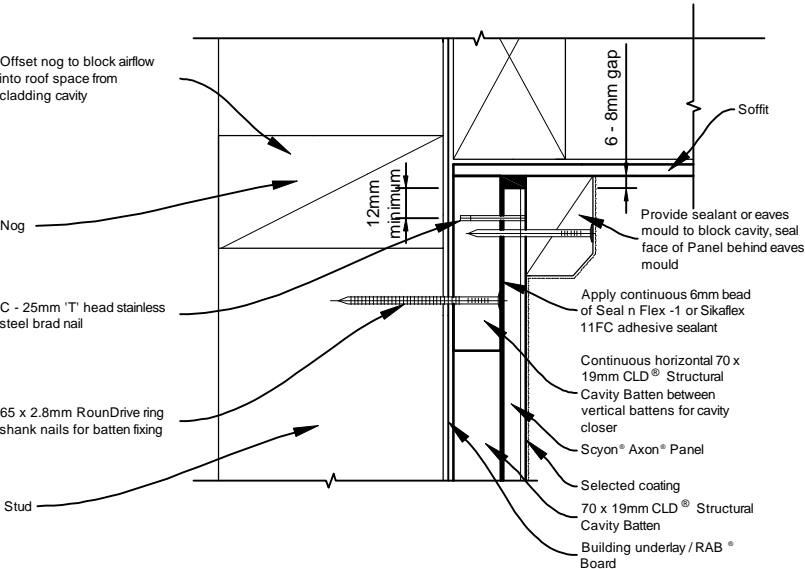

- General notes for materials selection**
- Flashing materials must be selected based on environmental exposure, refer to NZS 3604 and Table 20 of NZBC E2/AS1.
  - Building underlay must comply with acceptable solution E2/AS1 and NZS 3604.
  - Flashing tape must have proven compatibility with the selected building underlay and other materials with which it comes into contact as per Table 21 of E2/AS1.

Refer to the manufacturer or supplier for technical information for these materials

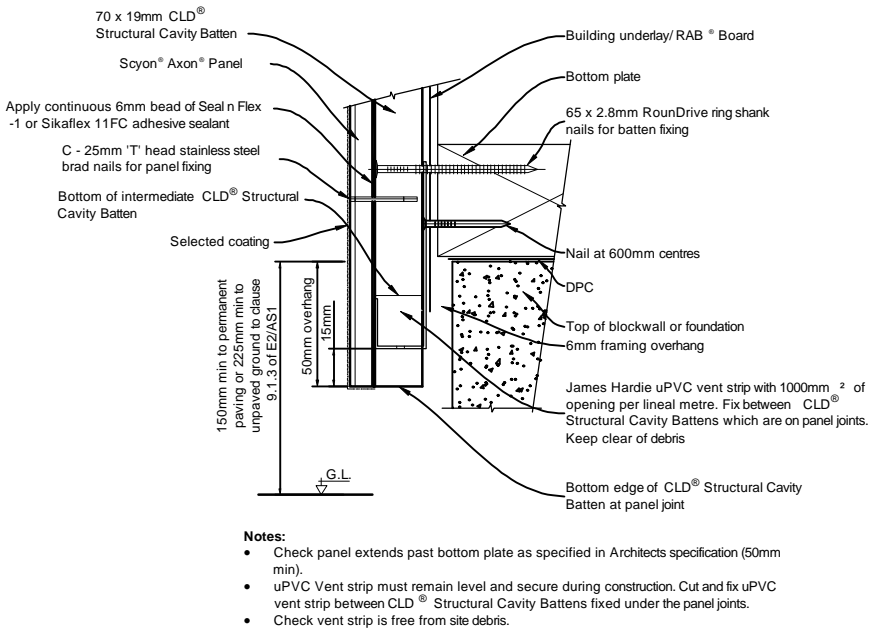
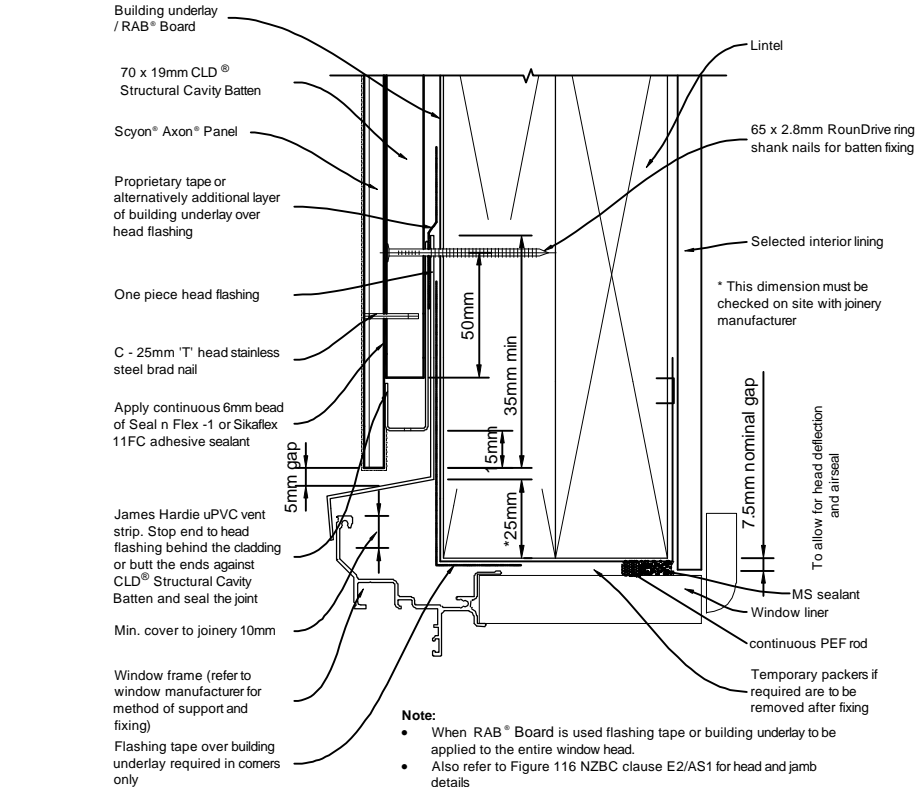
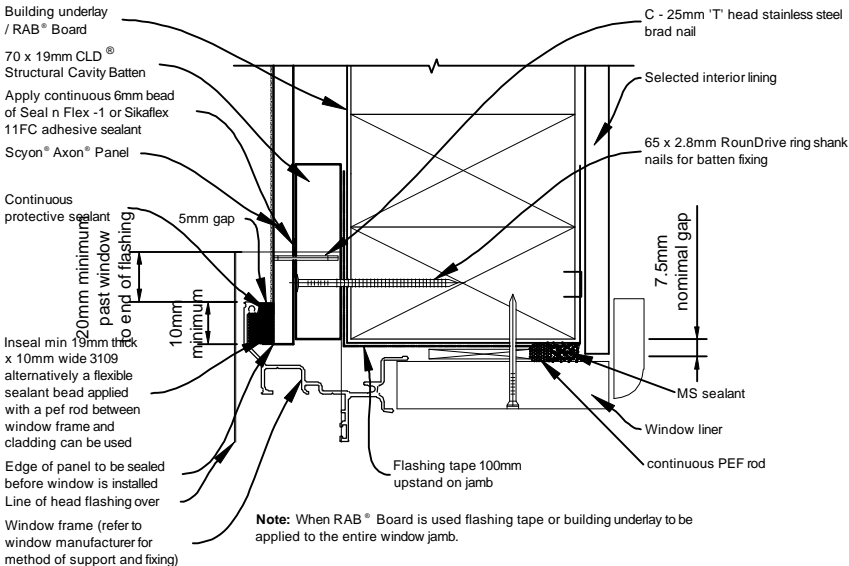

Ian Rattray Building Consultant  
P. O. Box 40-651  
Upper Hutt 5140

Phone (04) 526-7711  
Mobile 021-427.347  
Email [ian@irbuild.co.nz](mailto:ian@irbuild.co.nz)  
Web [www.irbuild.co.nz](http://www.irbuild.co.nz)

Titahi Bay Gospel Chapel  
25 Mana Avenue  
Titahi Bay

PROJECT  
Addition  
&  
Interior Alterations

DRAWING TITLE  
Typical Window Flashing  
Details

REVISIONS  
No Date Description

Scale 1:5  
Date 16/12/15  
Original sheet size A3  
Drawn S. T.  
Sheet No 12 of 16

Pricing/Building Consent  
Drawings  
Do not scale from drawings.  
Check all dimensions on site.



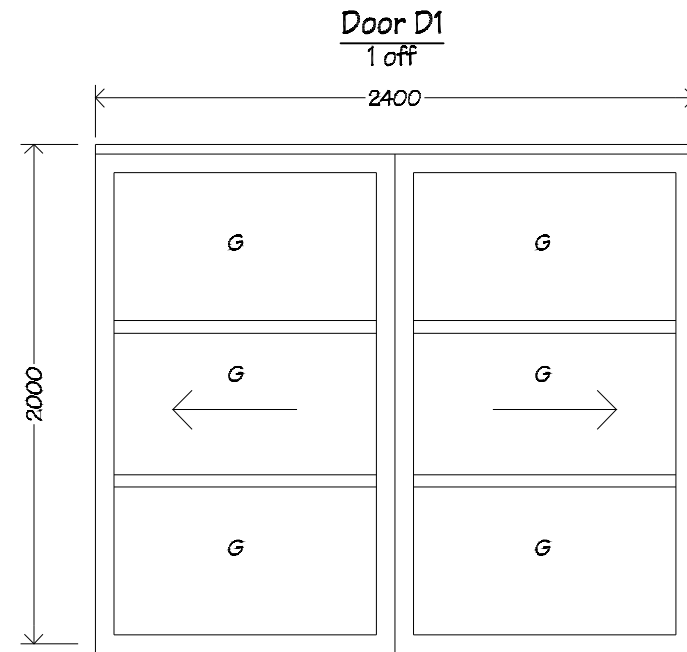

Door D1 to be a glazed powder coated Nulook interior sliding glazed aluminium doors with over head track to suit, (track not shown).

Refer to spec for hardware.

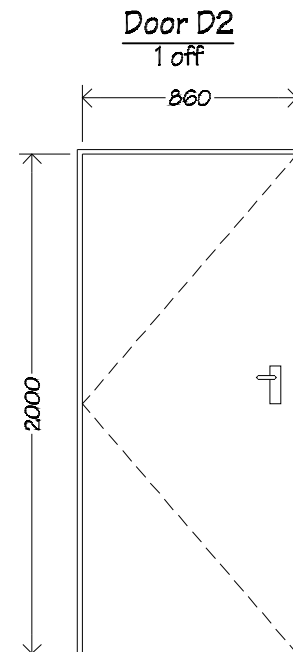

Door D2 to be an 810mm paint quality, solid core interior timber door.

Refer to floor plan for handling.

Refer to spec for hardware.

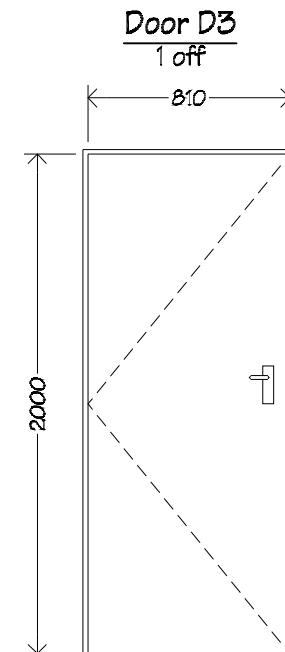

Door D2 to be an 810mm paint quality, solid core interior timber door.

Refer to floor plan for handling.

Refer to spec for hardware.

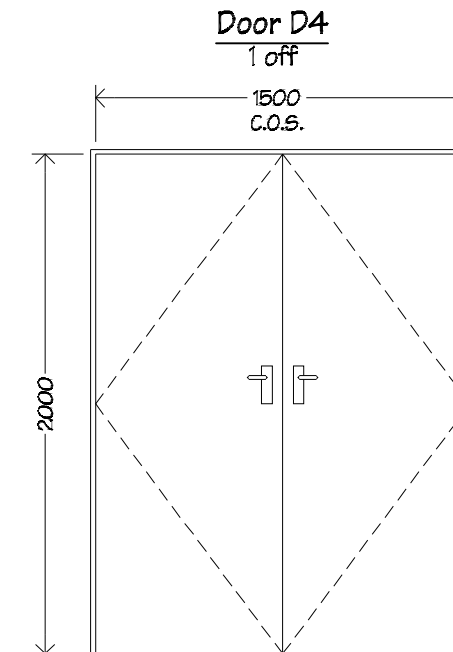

Door 4 to be a paint quality, solid core interior timber double door to suit existing opening, check dimension on site.

Refer to floor plan for handling.

Refer to spec for hardware.

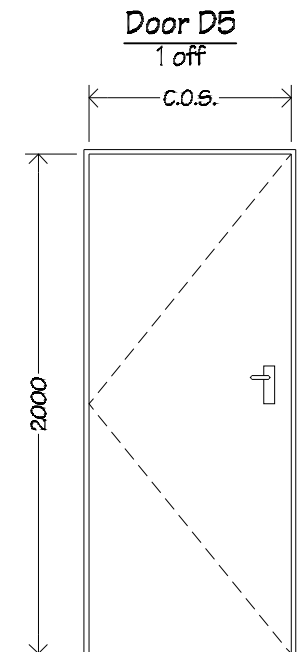

Door 5 to be a paint quality, solid core interior timber door to suit existing opening, check dimension on site.

Refer to floor plan for handling.

Refer to spec for hardware.

D4; Doors may require to have glazed panels (to be confirmed)

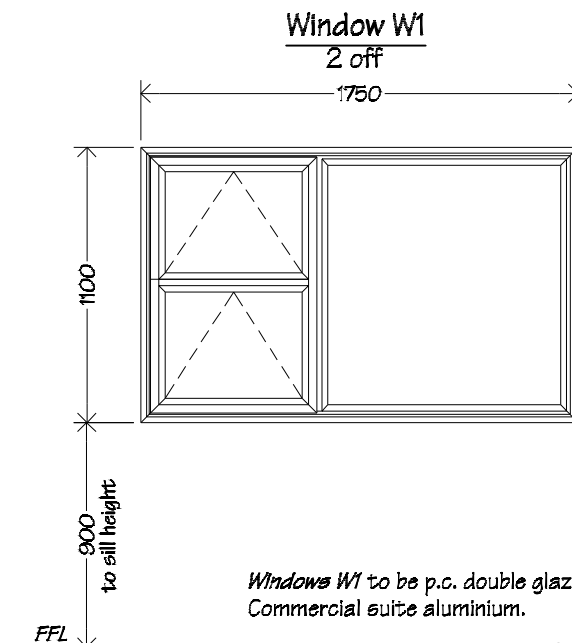

Windows W1 to be p.c. double glazed 40mm Commercial suite aluminium.

Hang sashes on suitably sized friction stays.

Awning sashes to be fixed with 2 interlok 'restrictor' stays and 2 interlok avon non-locking fasteners per sash

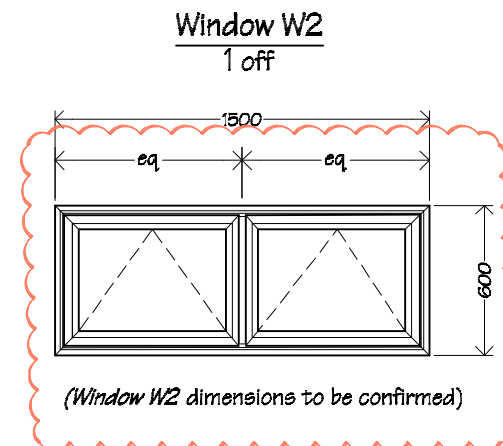

**Sliding Interior Window SW1**  
1 off

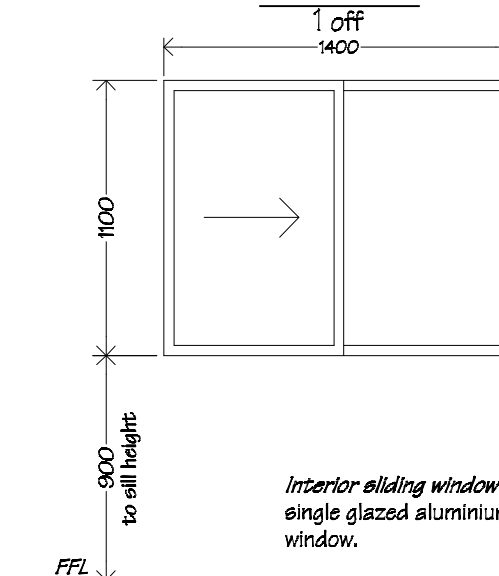

Interior sliding window SW1 to be p.c. single glazed aluminium interior sliding window.

**NOTE**  
Doors D6, D7, D8 & D9 are existing doors to be reused for new floor plan layout.

Measure all openings on site before ordering fabrication of new aluminium joinery. All existing openings need to be checked and may need to be adjusted to allow integration of new flashing systems with new aluminium joinery units. Air seals to all joinery are to comprise of Thermakraft Window-Worm PEF air seal backing rod with ADOS MS sealant. Flexible flashing tape to be Thermakraft Aluband. Note that sealants are not compatible with bitumen based products, in this case where bitumen base flashing tape is used, apply Thermakraft Foil Tape 150 over exposed bitumen.



Ian Rattray Building Consultant  
P. O. Box 40-651  
Upper Hutt 5140

Phone (04) 526-7711  
Mobile 021-427.347  
Email [ian@irbuild.co.nz](mailto:ian@irbuild.co.nz)  
Web [www.irbuild.co.nz](http://www.irbuild.co.nz)

Titahi Bay Gospel Chapel  
25 Mana Avenue  
Titahi Bay

**PROJECT**  
Addition  
&  
Interior Alterations

**DRAWING TITLE**  
Window & Door  
Schedule

**REVISIONS**  
No Date Description

Scale 1:50  
Date 16/12/15  
Original sheet size A3  
Drawn S. T.  
Sheet No 13 of 16

Pricing/Building Consent  
Drawings  
Do not scale from drawings.  
Check all dimensions on site.



New Addition  
Interior Elevations  
scale 1:50

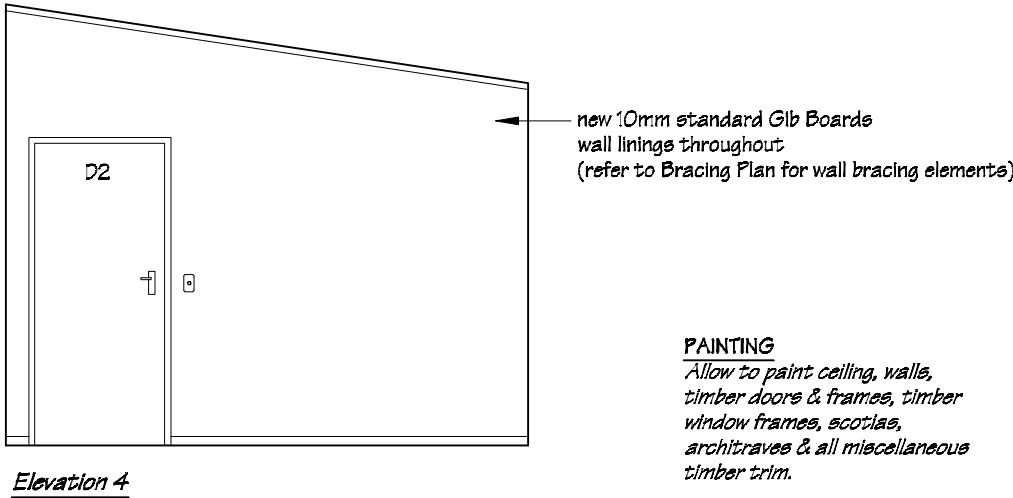
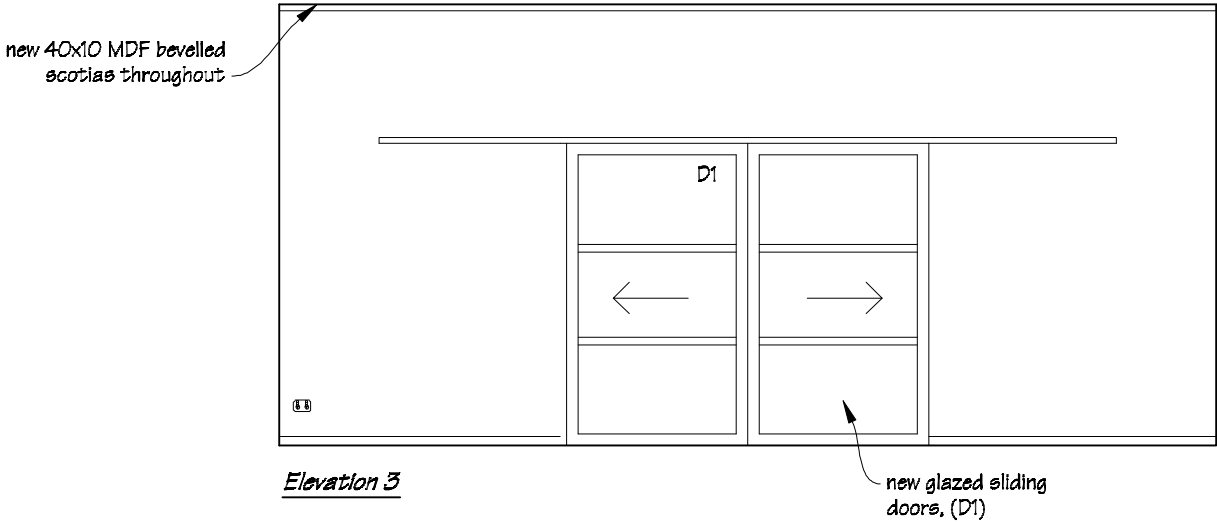
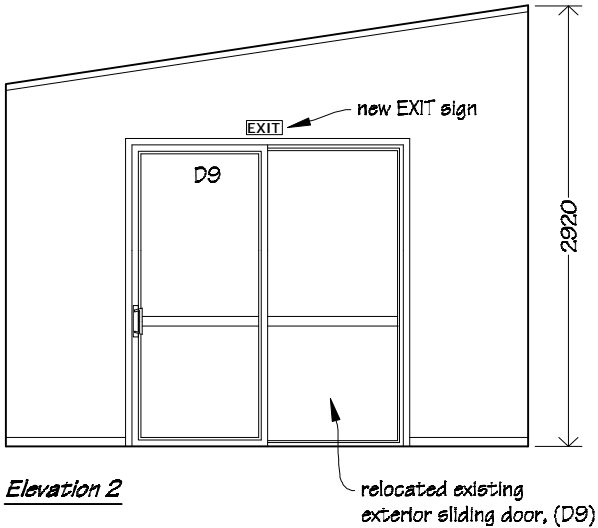
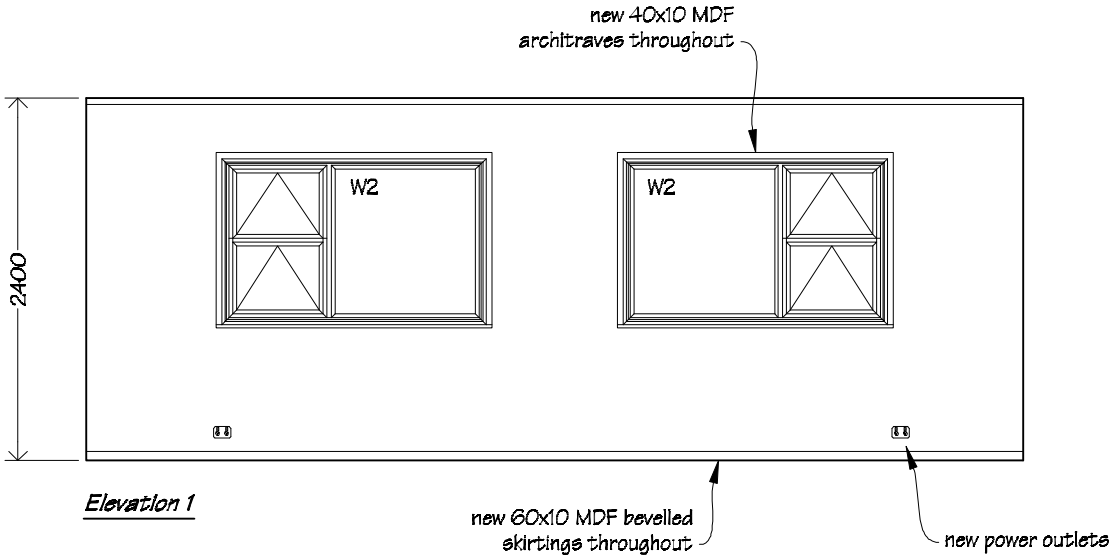

**PAINTING**  
Allow to paint ceiling, walls, timber doors & frames, timber window frames, scotias, architraves & all miscellaneous timber trim.

Hall Interior Elevations  
scale 1:50

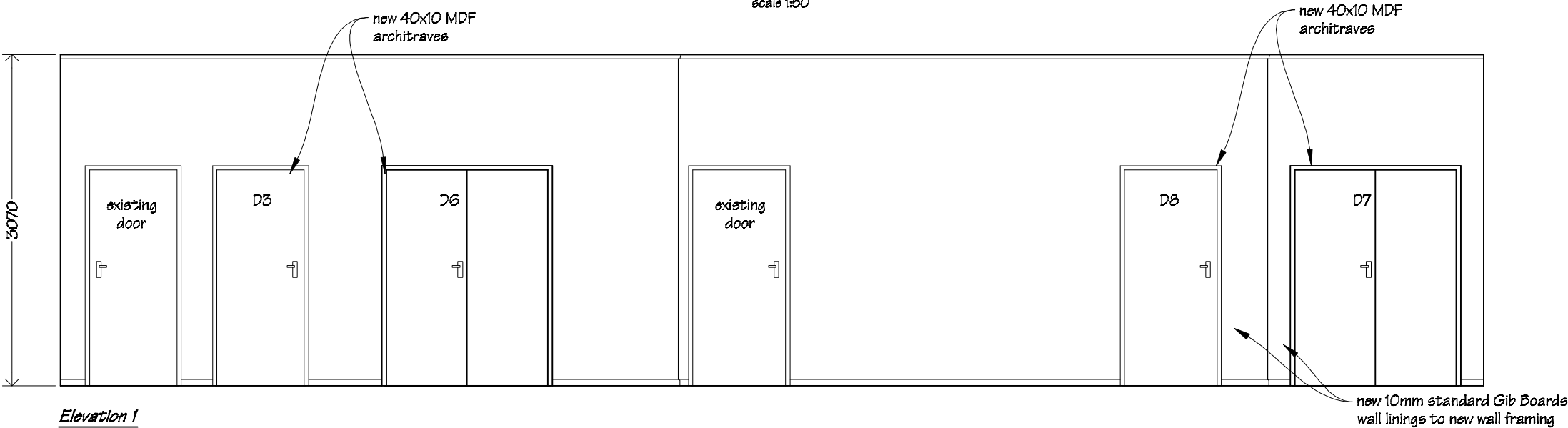

Ian Rattray Building Consultant  
P. O. Box 40-651  
Upper Hutt 5140

Phone (04) 526-7711  
Mobile 021-427-347  
Email [ian@irbuild.co.nz](mailto:ian@irbuild.co.nz)  
Web [www.irbuild.co.nz](http://www.irbuild.co.nz)

Titahi Bay Gospel Chapel  
25 Mana Avenue  
Titahi Bay

PROJECT  
Addition  
&  
Interior Alterations

DRAWING TITLE  
New Addition & Hall;  
Interior Elevations

REVISIONS  
No Date Description

Scale 1:50  
Date 16/12/15  
Original sheet size A3  
Drawn S. T.  
Sheet No 14 of 16

Pricing/Building Consent  
Drawings

Do not scale from drawings.  
Check all dimensions on site.

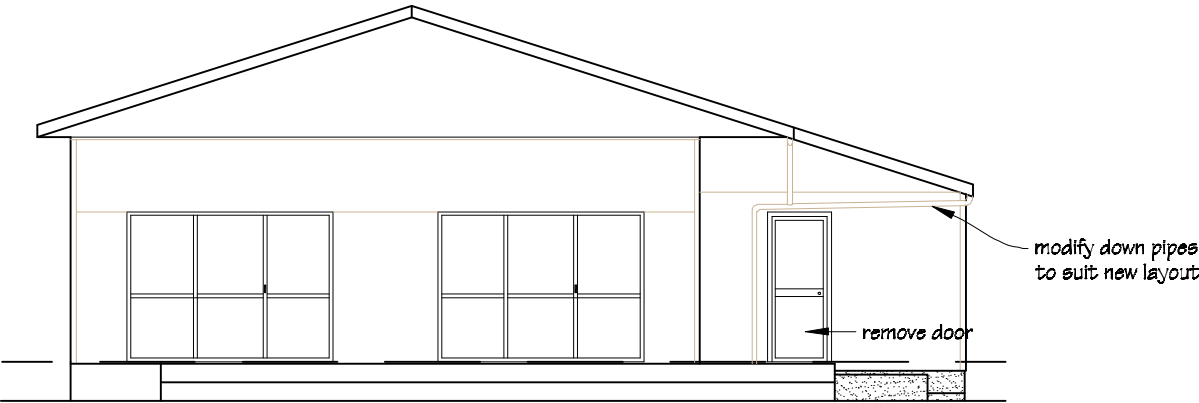

East Elevation

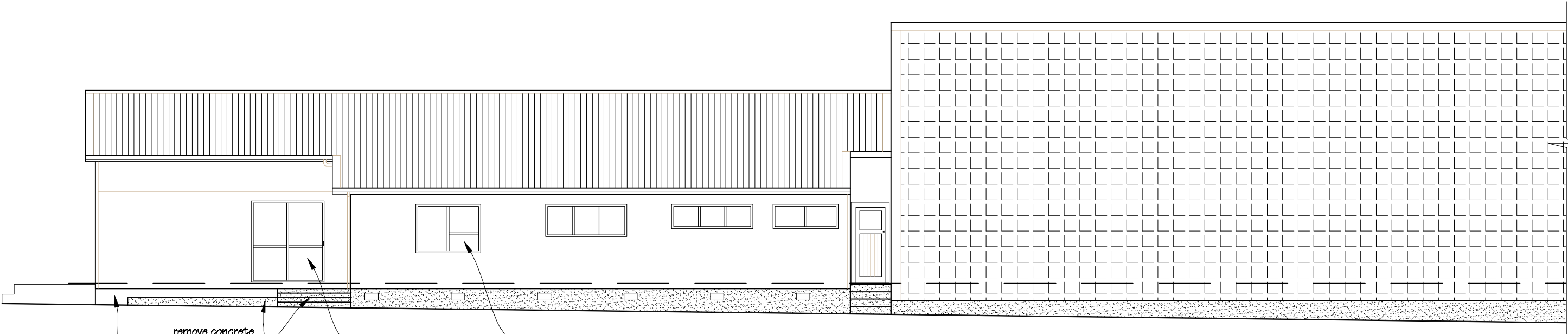

North Elevation



Ian Rattray Building Consultant  
P. O. Box 40-651  
Upper Hutt 5140

Phone (04) 526-7711  
Mobile 021-427.347  
Email [ian@irbuild.co.nz](mailto:ian@irbuild.co.nz)  
Web [www.irbuild.co.nz](http://www.irbuild.co.nz)

Titahi Bay Gospel Chapel  
25 Mana Avenue  
Titahi Bay

PROJECT  
Addition  
&  
Interior Alterations

DRAWING TITLE  
Existing Exterior  
Elevations

REVISIONS  
No Date Description

Scale	1:100
Date	16/12/15
Original sheet size	A3
Drawn	S. T.
Sheet No	15 of 16

Pricing/Building Consent  
Drawings  
*Do not scale from drawings.  
Check all dimensions on site.*

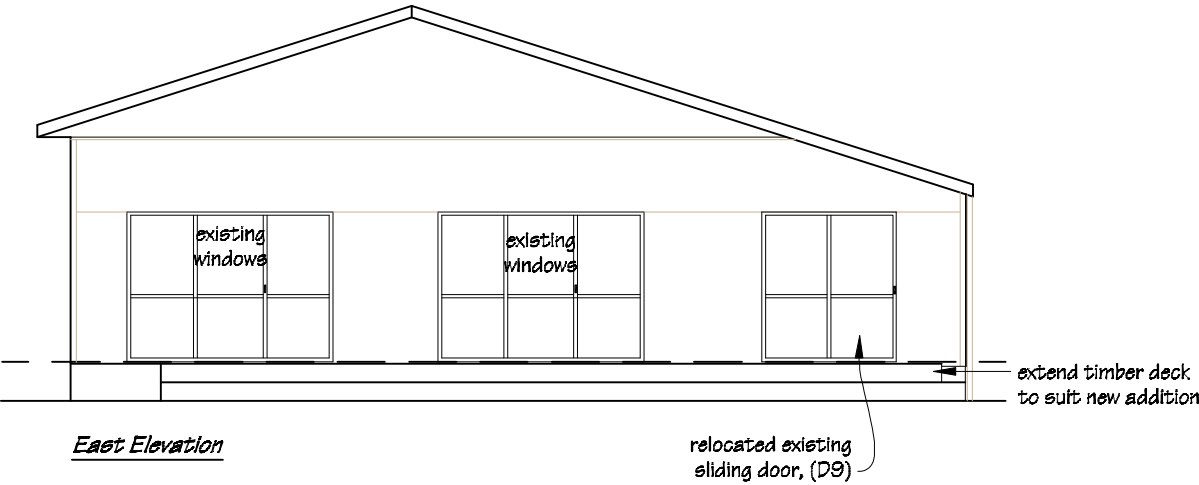

East Elevation

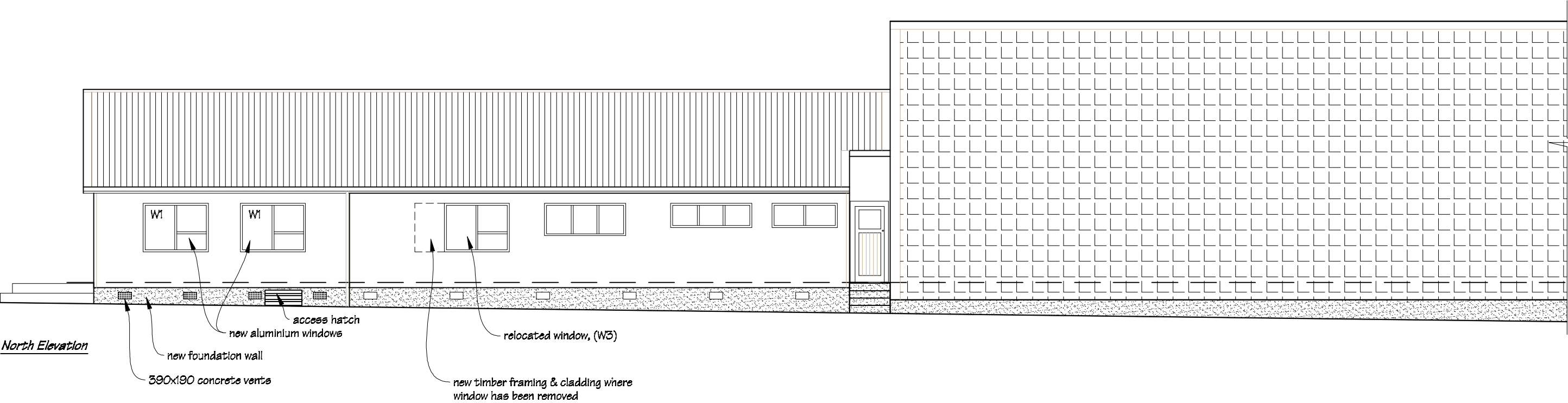

North Elevation



Ian Rattray Building Consultant  
P. O. Box 40-651  
Upper Hutt 5140

Phone (04) 526-7711  
Mobile 021-427.347  
Email [ian@irbuild.co.nz](mailto:ian@irbuild.co.nz)  
Web [www.irbuild.co.nz](http://www.irbuild.co.nz)

Titahi Bay Gospel Chapel  
25 Mana Avenue  
Titahi Bay

PROJECT  
Addition  
&  
Interior Alterations

DRAWING TITLE  
Proposed Exterior  
Elevations

REVISIONS  
No Date Description

Scale	1:100
Date	16/12/15
Original sheet size	A3
Drawn	S. T.
Sheet No	16 of 16

Pricing/Building Consent  
Drawings  
*Do not scale from drawings.  
Check all dimensions on site.*