

ISSUE:  
**TENDER - APRIL 2016**

BUILDING OWNER:  
**THE MISSION COLLEGES  
 TRUST BOARD**

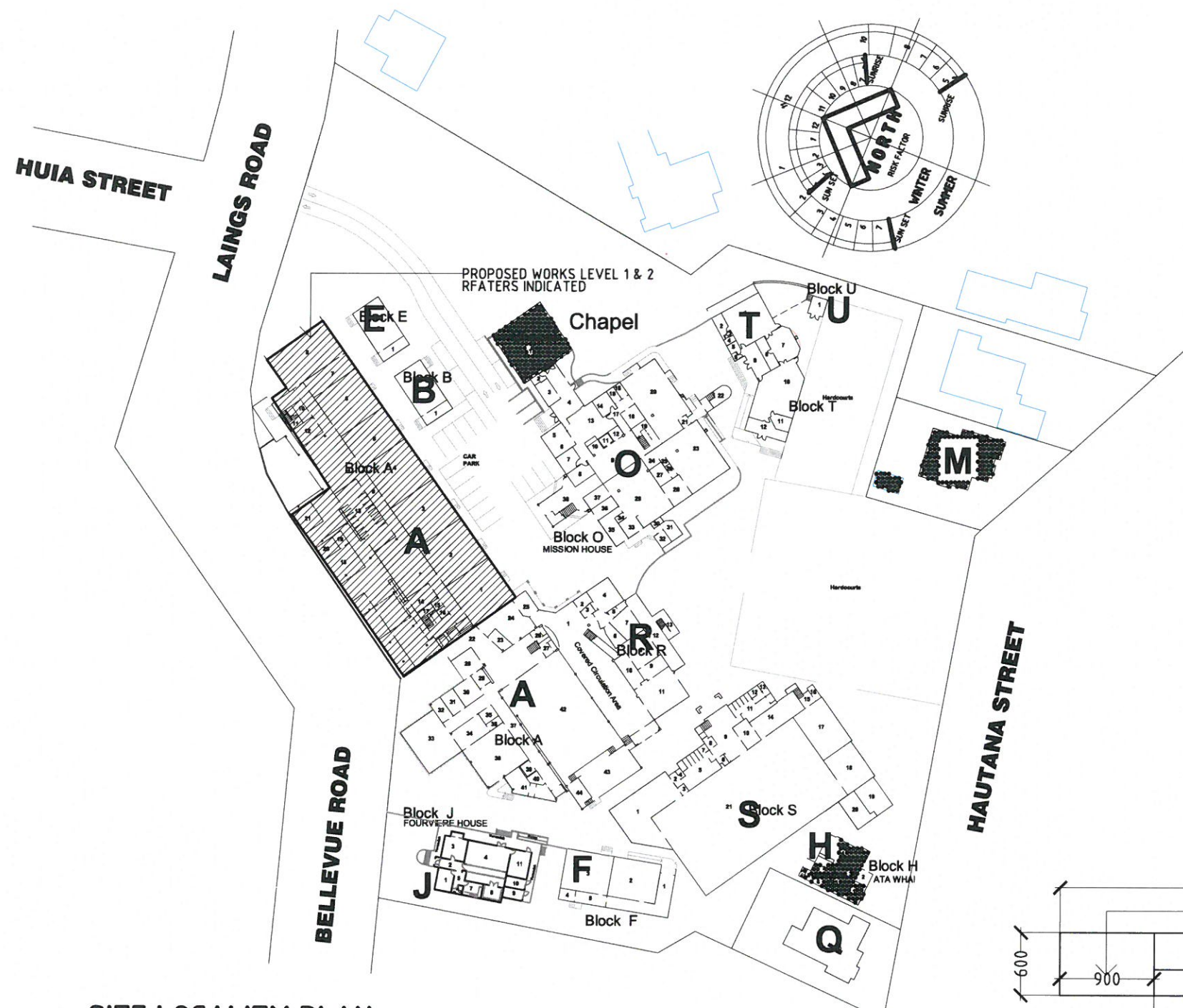

**SITE LOCALITY PLAN**  
 SCALE 1:1000 @ A3

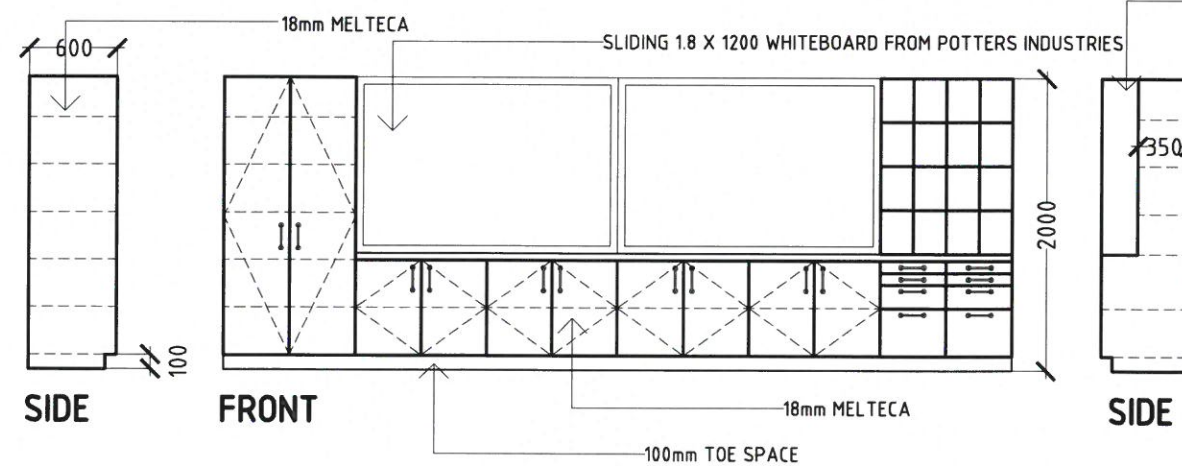
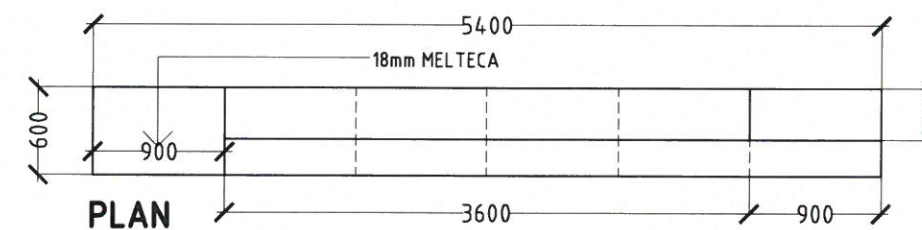

**WHITEBOARD UNIT X 2**  
 SCALE 1:50 @ A3

CONTRACT  
**SACRED HEART COLLEGE-SEISMIS STRENGTHENING BLOCK A  
 LOCALITY PLAN & JOINERY DETAILS**

NOTE:  
 CHECK ALL DIMENSIONS ON SITE  
 DRAWINGS COPYRIGHT TO  
 VALLEY ARCHITECTURAL LTD  
 DO NOT SCALE OFF THE DRAWINGS

DRAWN: KAB  
 SCALE: 1:100 AT A3  
 DATE:  
 SHT: **A-01** OF: **8**

**TENDER - APRIL 2016**  
 DRAWING SCALE @ A3:

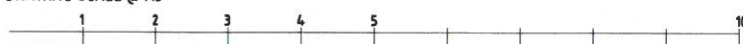



## ELEVATIONS KEY

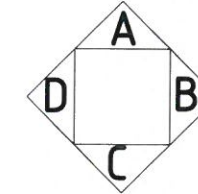

ISSUE:

**TENDER -APRIL 2016**

BUILDING OWNER:

**THE MISSION COLLEGES  
TRUST BOARD**

EXCAVATE AS NECESSARY  
TO CREATE FOUNDATION UNDER

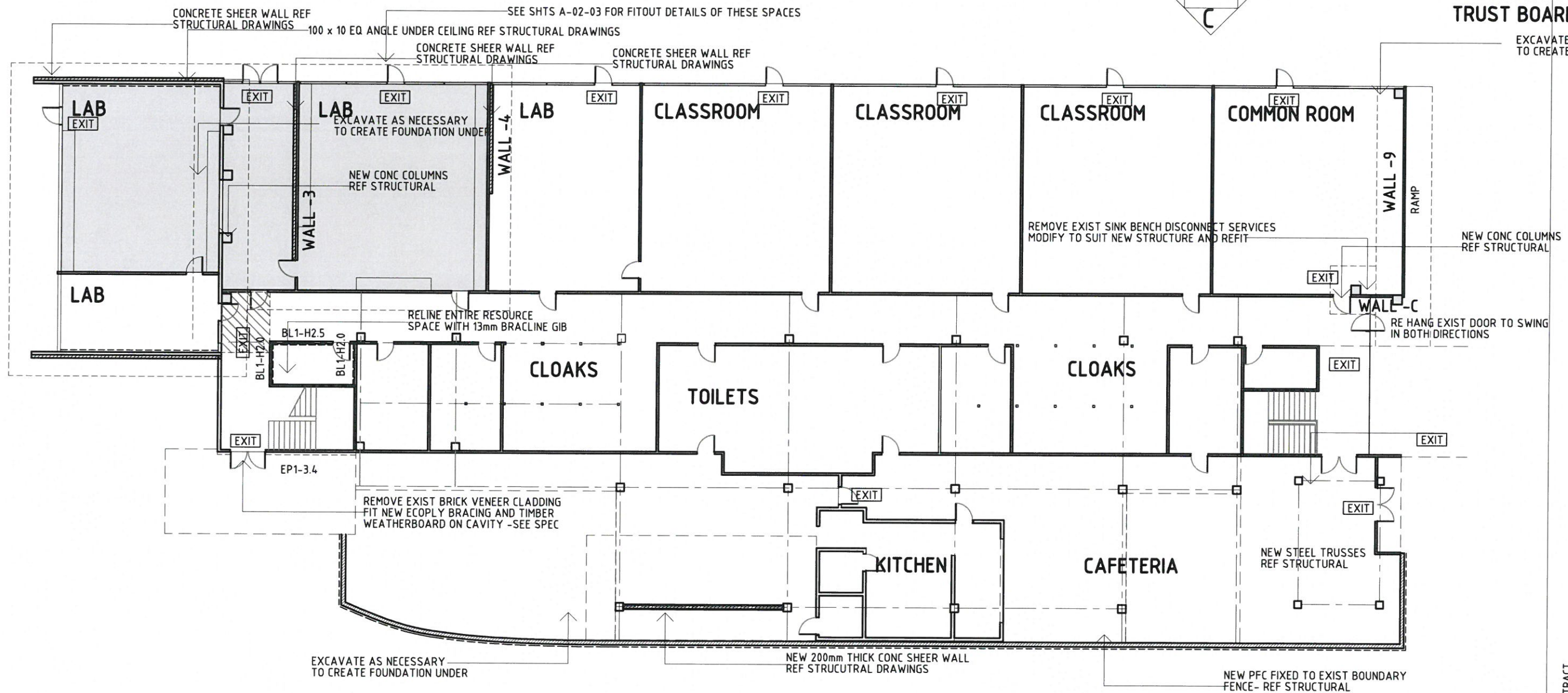

CONTRACT  
**SACRED HEART COLLEGE-SEISMIC STRENGTHENING BLOCK A**  
**GROUND FLOOR PLAN**

## PROPOSED GROUND FLOOR PLAN

SCALE 1:50 @ A3

## KEY

RELINE STAIRWELL WALLS WITH 2 LAYERS OF 13mm GIB BOARD GBUW 6a  
 STOP AND PAINT WITH ZONE 75 INTUMESCENT PAINT-REFIT TRIM AND HANDRAILS

EXIT NEW ILLUMINATED EXIT SIGNAGE

REFER TO FIRE REPORT FOR DIFINITIVE EXIT SIGNAGE

NOTE:

CHECK ALL DIMENSIONS ON SITE  
 DRAWINGS COPYRIGHT TO  
 VALLEY ARCHITECTURAL Ltd  
 DO NOT SCALE OFF THE DRAWINGS

**TENDER -APRIL 2016**

DRAWING SCALE @ A3:

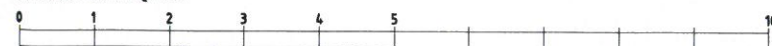

DRAWN: KAB  
 SCALE: 1:100 AT A3  
 DATE:  
 SHT: **A-02** OF: 8



## ELEVATIONS KEY

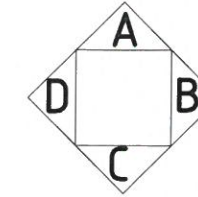

ISSUE:

**TENDER -APRIL 2016**

BUILDING OWNER:

**THE MISSION COLLEGES  
TRUST BOARD**

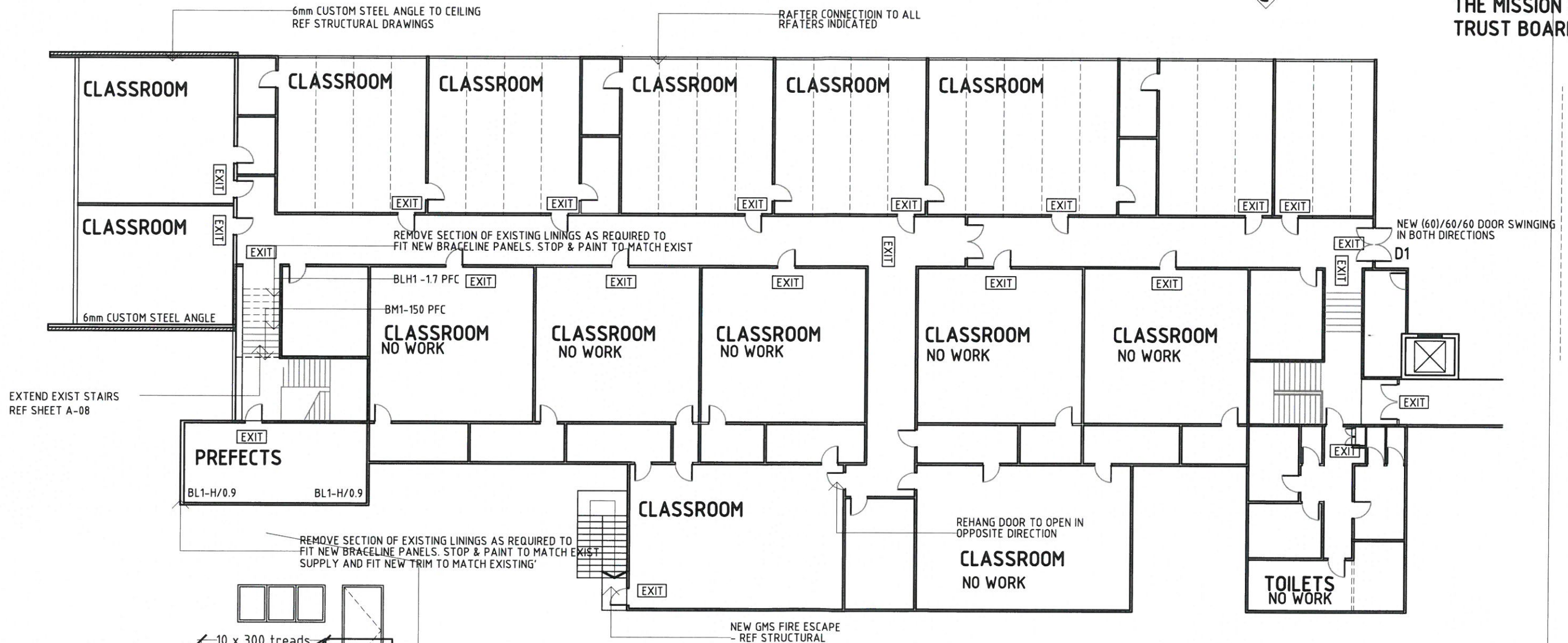

**PROPOSED SECOND FLOOR PLAN**  
 SCALE 1:50 @ A3

## KEY

— RELINE STAIRWELL WALLS WITH 2 LAYERS OF 13mm GIB BOARD GBUW 6a  
 STOP AND PAINT WITH ZONE 75 INTUMESCENT PAINT-REFIT TRIM AND HANDRAILS

EXIT NEW ILLUMINATED EXIT SIGNAGE

REFER TO FIRE REPORT FOR DEFINITIVE EXIT SIGNAGE

NOTE:

**CHECK ALL DIMENSIONS ON SITE**  
**DRAWINGS COPYRIGHT TO**  
**VALLEY ARCHITECTURAL LTD**  
**DO NOT SCALE OFF THE DRAWINGS**

DRAWN: KAB  
 SCALE: 1:100 AT A3  
 DATE:  
 SHT: **A-03** OF: 8

## SIDE ELEVATION FIRE EGRESS

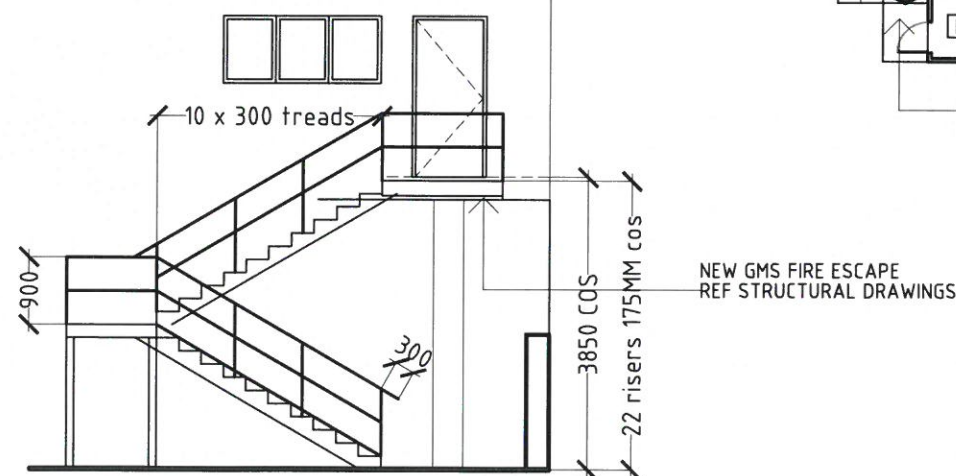

**TENDER -APRIL 2016**

DRAWING SCALE @ A3:

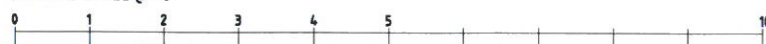

**SACRED HEART COLLEGE-SEISMIC STRENGTHENING BLOCK A  
SECOND FLOOR PLAN**



ISSUE:

**TENDER -APRIL 2016**





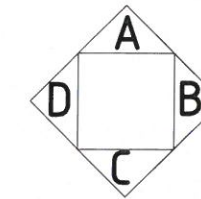

BUILDING OWNER:

**THE MISSION COLLEGES  
TRUST BOARD**

## ELEVATIONS KEY



## WALL & FLOOR FINSHES

-  NEW TARKETT GRANIT VINYL OVER EXIST SUBSTRATE
-  NEW AUTEX DECORD FLOORING
-  NEW DIRECT FIXED CARPET OVER EXIST SUBSTRATE
-  NEW BULLITEN BOARD OVER EXIST/NEW SUBSTRATE
-  NEW VILLABOARD LININGS OVER EXIST/NEW SUBSTRATE
-  MAKE GOOD AND RE-PAINT EXIST SUBSTRATE/JOINERY/TRIM

## EXISTING PLAN-LABORATORY WING

SCALE 1:50 @ A3

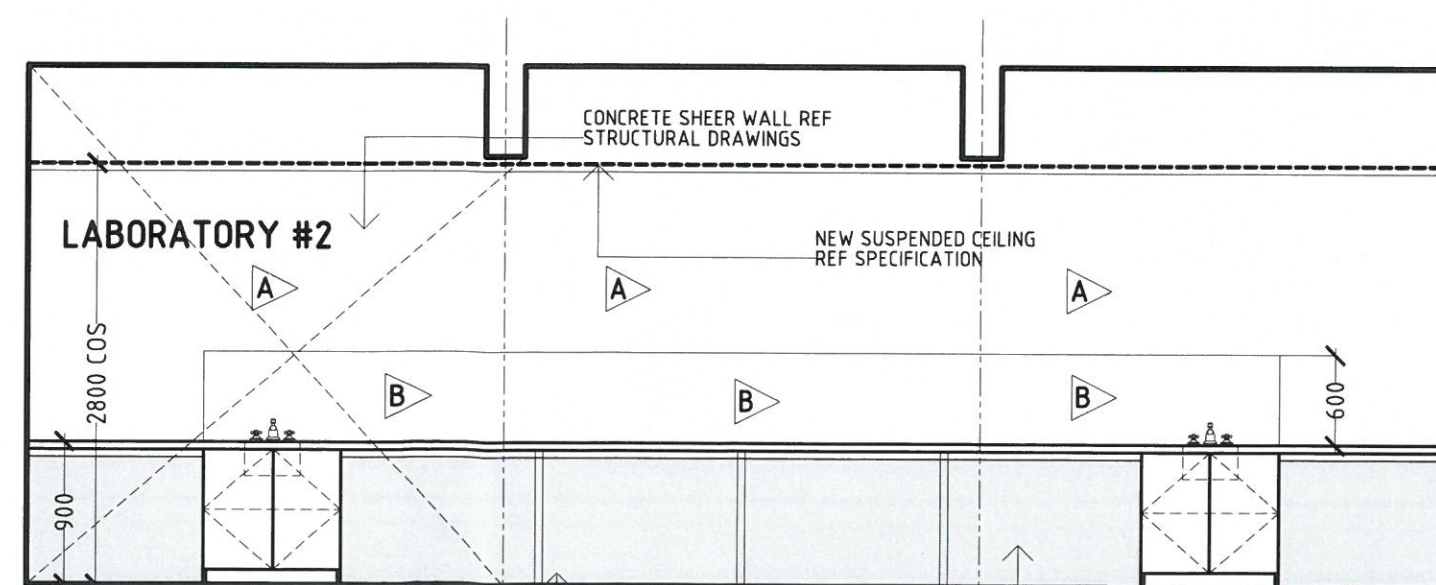
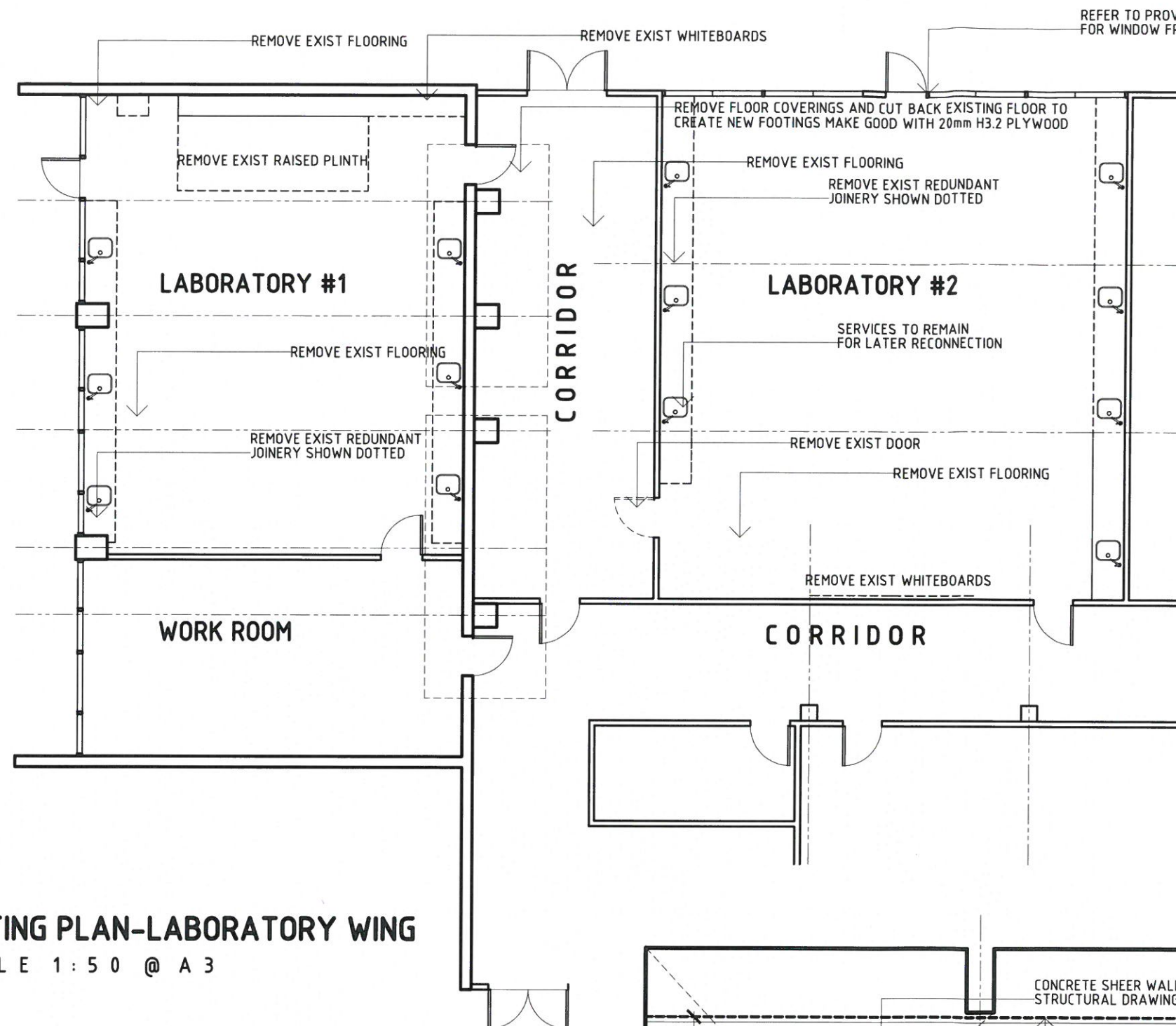

## INT ELEVATION #B

SCALE 1:50 @ A3

NOTE:

CHECK ALL DIMENSIONS ON SITE  
DRAWINGS COPYRIGHT TO  
VALLEY ARCHITECTURAL LTD  
DO NOT SCALE OFF THE DRAWINGS

DRAWN: KAB  
SCALE: 1:100 AT A3  
DATE:

SHT: **A-04** OF: 8

**TENDER -APRIL 2016**

DRAWING SCALE @ A3:

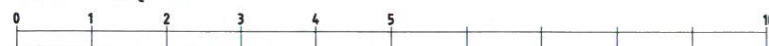

CONTRACT  
**SACRED HEART COLLEGE-SEISMIC STRENGTHENING BLOCK A  
EXISTING & PROPOSED NEW PLAN**



ISSUE:  
**TENDER -APRIL 2016**

BUILDING OWNER:  
**THE MISSION COLLEGES  
 TRUST BOARD**

CONTRACT  
**SACRED HEART COLLEGE-SEISMIC STRENGTHENING BLOCK A  
 PROPOSED NEW PLAN**

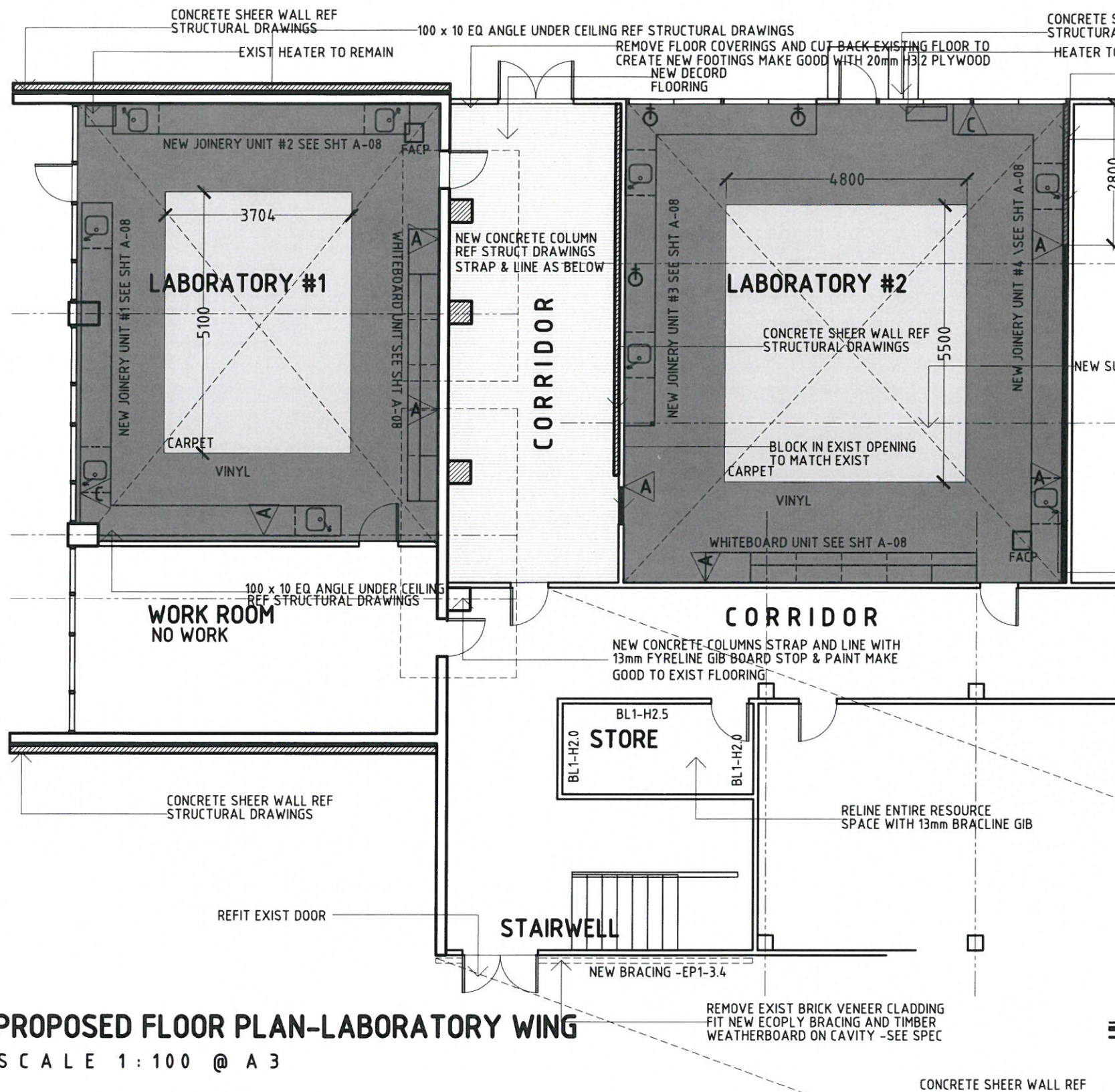

### WALL & FLOOR FINSHES

- NEW TARKETT GRANIT VINYL OVER EXIST SUBSTRATE
- NEW AUTEX DECORD FLOORING
- NEW DIRECT FIXED CARPET OVER EXIST SUBSTRATE
- NEW BULLITEN BOARD OVER EXIST/NEW SUBSTRATE
- NEW VILLABOARD LININGS OVER EXIST/NEW SUBSTRATE
- MAKE GOOD AND RE-PAINT EXIST SUBSTRATE/JOINERY/TRIM

### KEY

- NEW DOUBLE FLUORESCENT UNIT FIXED TO CEILING ON EXIST CIRCUIT
- EXIST LIGHT SWITCH MOVED
- NEW DUAL DATA OUTLET
- NEW 10 AMP PDL QUAD POWER OUTLET
- FIRE ALARM CALL POINT
- NEW GAS TAPS
- FACP

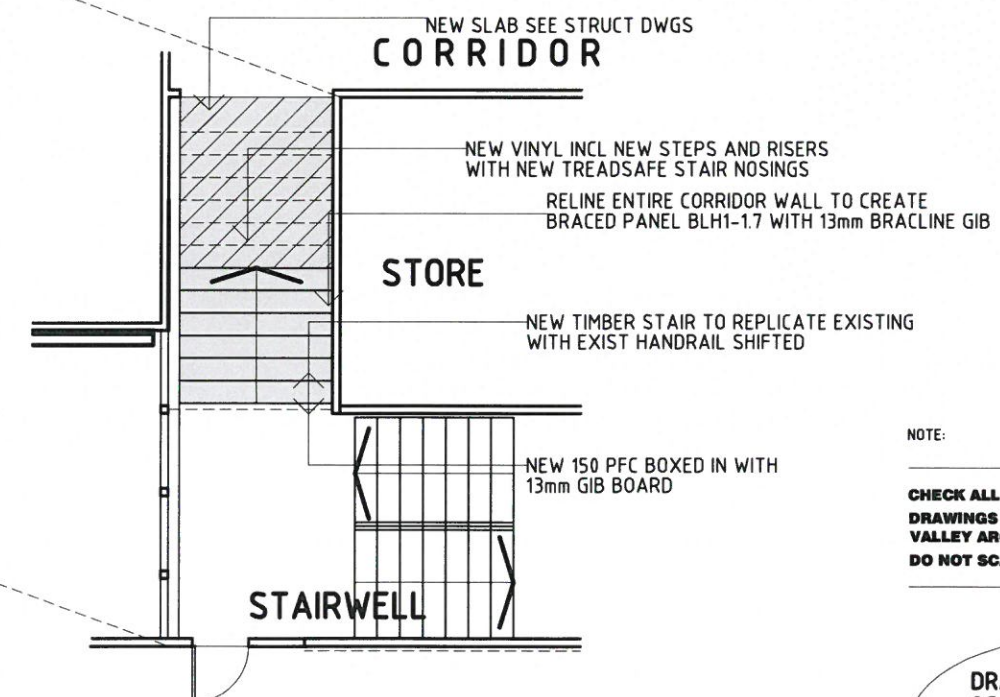

**STAIRWELL FIRST FLOOR**  
 SCALE 1:100 @ A3

### PROPOSED FLOOR PLAN-LABORATORY WING

SCALE 1:100 @ A3

**DRAFT ISSUE**  
**ELEVATIONS KEY**

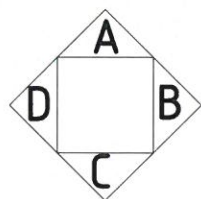

### NOTES:

- REMOVE ALL NECESSARY CLASSROOM DADO TRIM AND LININGS AS NECESSARY TO RECIEVE NEW DISPLAY BOARD
- ALL SINK CONNECTIONS SHALL BE INTO EXISTING SERVICES ADJACENT
- REINSTATE ALL GAS FITTINGS TO NEW BENCHES
- FIT NEW FACE PLATES TO EXISTING POWER OUTLETS AND LIGHT SWITCHES

**TENDER -APRIL 2016**

DRAWING SCALE @ A3:



NOTE:

CHECK ALL DIMENSIONS ON SITE  
 DRAWINGS COPYRIGHT TO  
 VALLEY ARCHITECTURAL LTD  
 DO NOT SCALE OFF THE DRAWINGS

DRAWN: KAB  
 SCALE: 1:100 AT A3  
 DATE:  
 SHT: **A-05** OF: **8**



ISSUE:

**TENDER -APRIL 2016**

BUILDING OWNER:

**THE MISSION COLLEGES  
TRUST BOARD**

## ELEVATIONS KEY

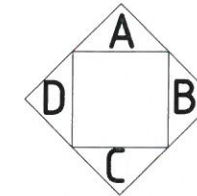

## WALL & FLOOR FINISHES

-  NEW TARKETT GRANIT VINYL OVER EXIST SUBSTRATE
-  NEW AUTEX DECORD FLOORING
-  NEW DIRECT FIXED CARPET OVER EXIST SUBSTRATE
-  NEW BULLITEN BOARD OVER EXIST/NEW SUBSTRATE
-  NEW VILLABOARD LININGS OVER EXIST/NEW SUBSTRATE
-  MAKE GOOD AND RE-PAINT EXIST SUBSTRATE/JOINERY/TRIM
-  EXIST SUBSTRATE RE-PAINTED

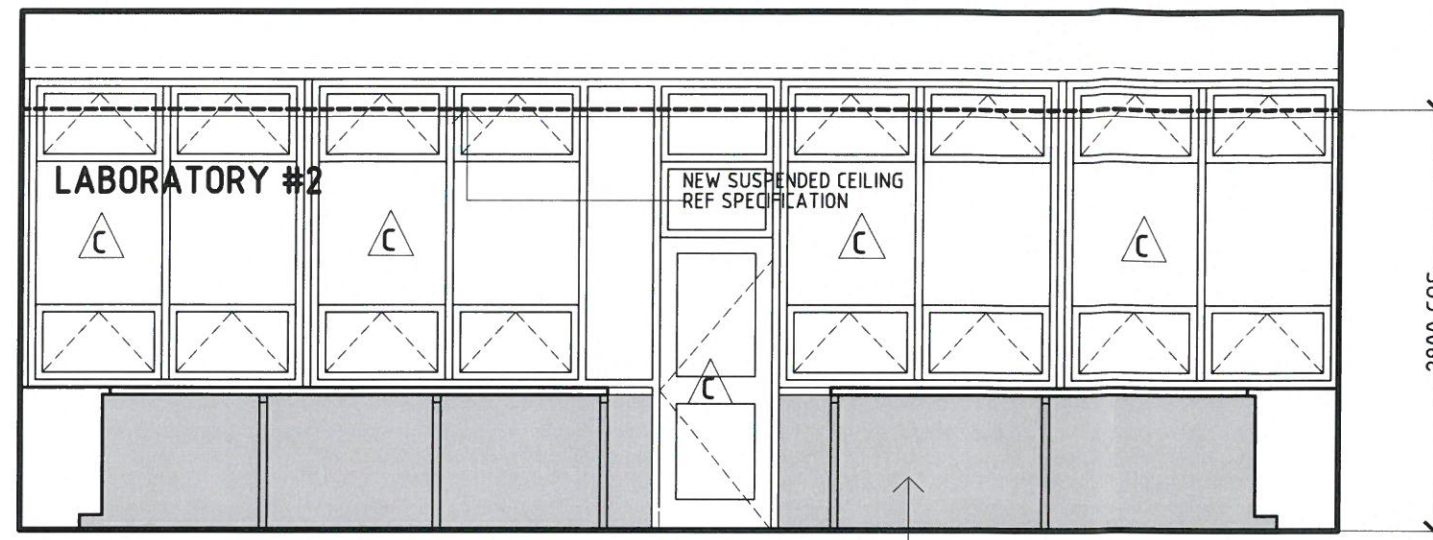

**INT ELEVATION #A**

SCALE 1:50 @ A3

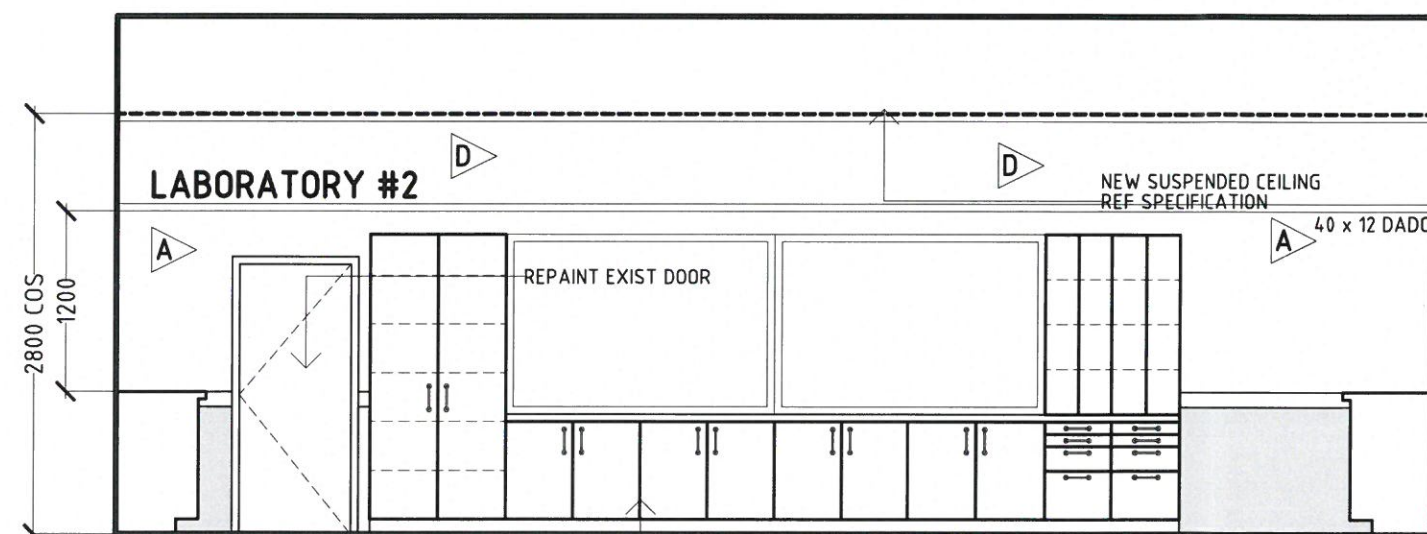

**INT ELEVATION #C**

SCALE 1:50 @ A3

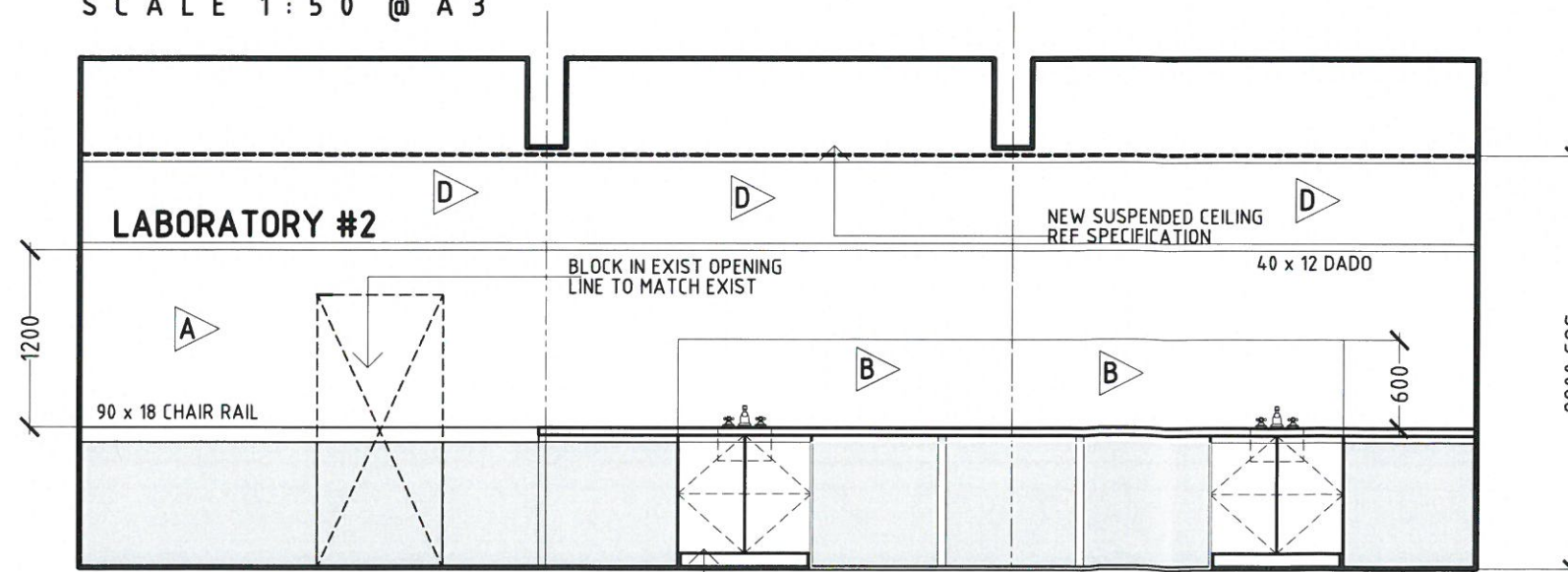

**INT ELEVATION #D**

SCALE 1:50 @ A3

**TENDER -APRIL 2016**

DRAWING SCALE @ A3:

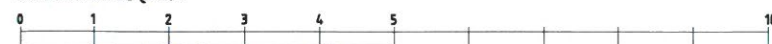

CONTRACT  
**SACRED HEART COLLEGE-SEISMIS STRENGTHENING BLOCK A  
EXISTING & PROPOSED NEW PLAN**

NOTE:

CHECK ALL DIMENSIONS ON SITE  
DRAWINGS COPYRIGHT TO  
VALLEY ARCHITECTURAL LTD  
DO NOT SCALE OFF THE DRAWINGS

DRAWN: KAB  
SCALE: 1:100 AT A3  
DATE:  
SHT: **A-06** OF: **8**



ISSUE:

**TENDER - APRIL 2016**

BUILDING OWNER:

**THE MISSION COLLEGES  
TRUST BOARD**

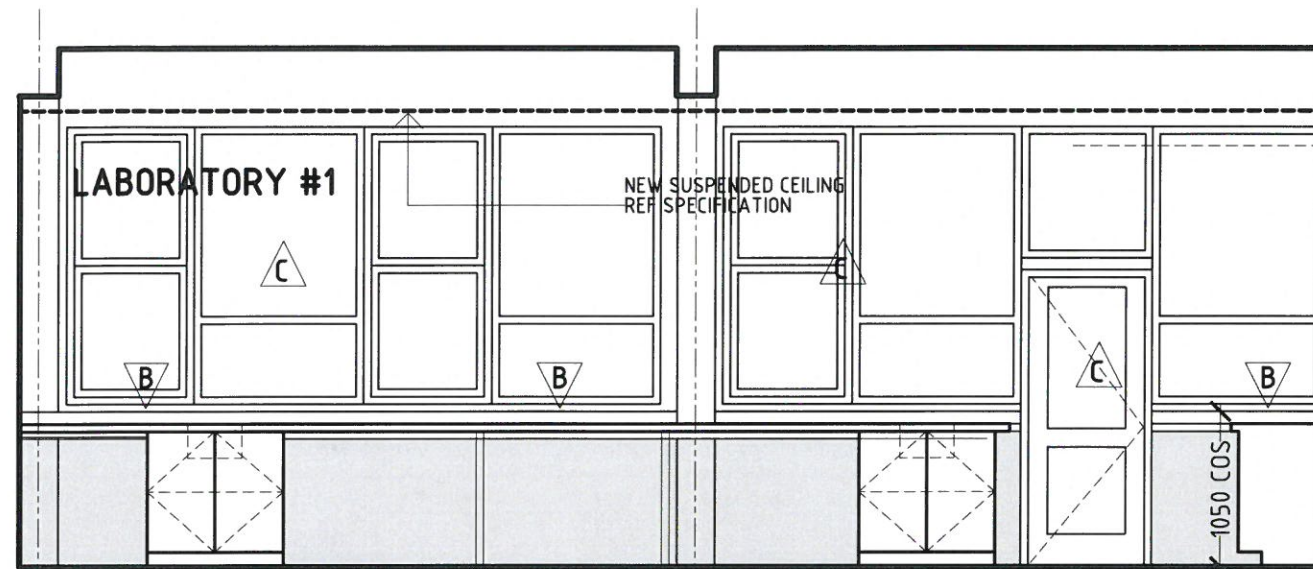

**INT ELEVATION #D**

SCALE 1:50 @ A3

NEW JOINERY UNIT  
REF SHT A-08

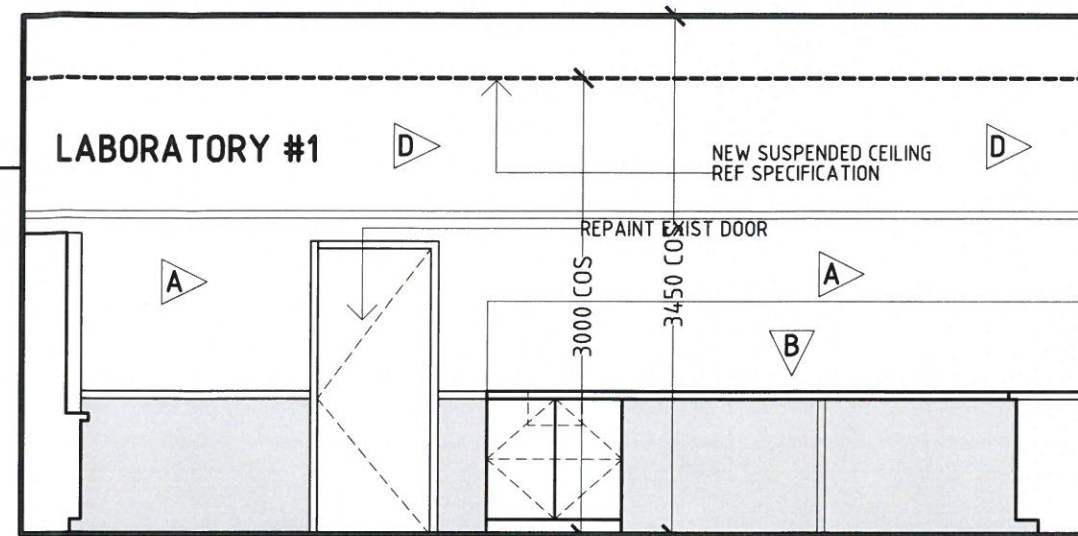

**INT ELEVATION #C**

SCALE 1:50 @ A3

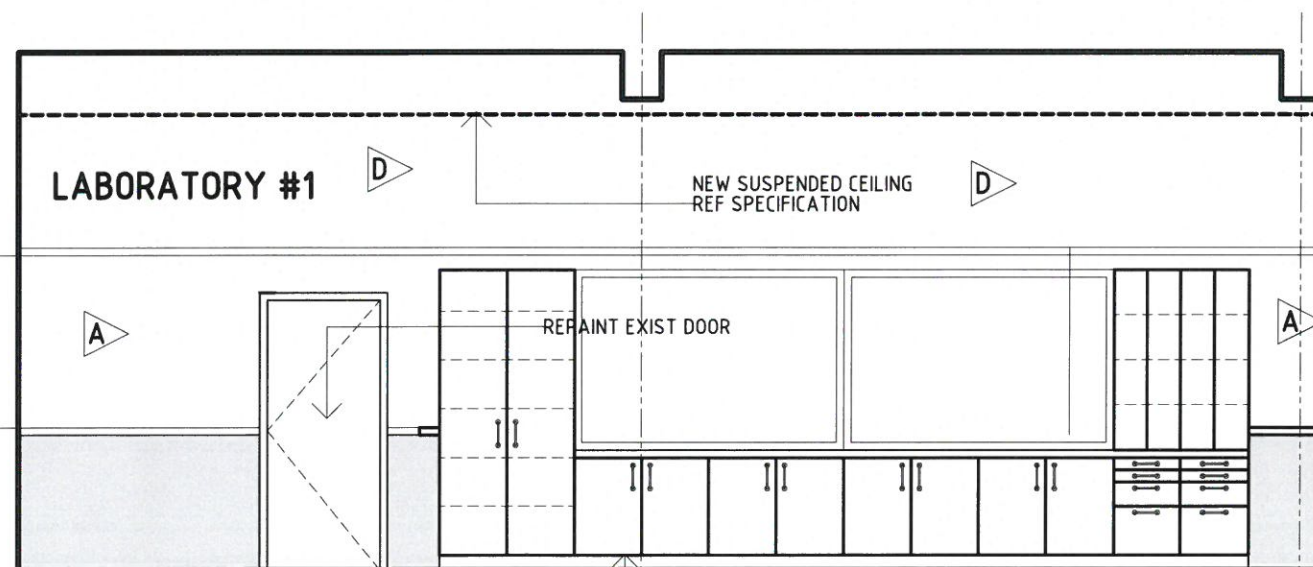

**INT ELEVATION #B**

SCALE 1:50 @ A3

NEW JOINERY UNIT  
REF SHT A-08

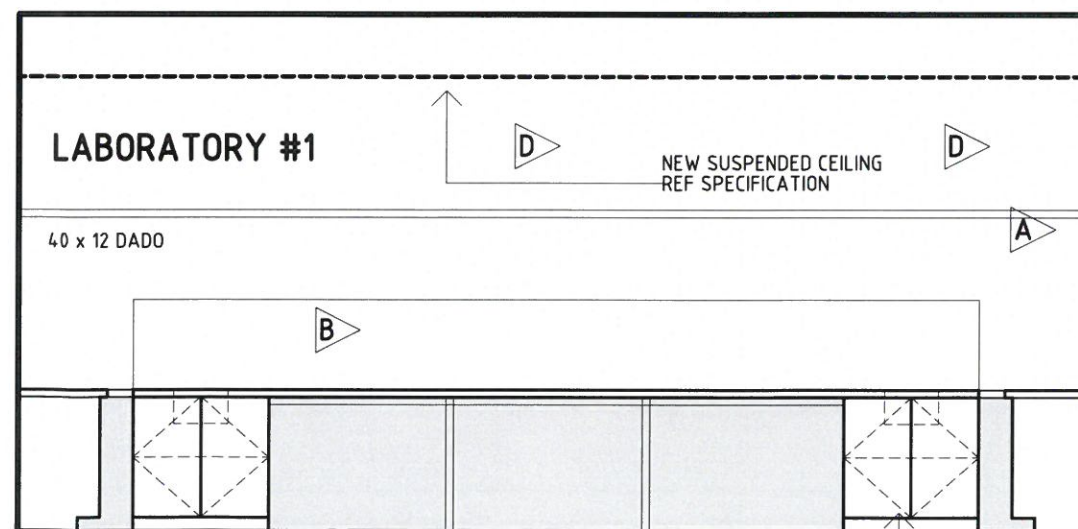

**INT ELEVATION #A**

SCALE 1:50 @ A3

NEW JOINERY UNIT  
REF SHT A-08

**WALL & FLOOR FINISHES**



NEW TARKETT GRANIT VINYL  
OVER EXIST SUBSTRATE



NEW BULLITEN BOARD OVER EXIST/NEW SUBSTRATE



NEW VILLABOARD LININGS OVER EXIST/NEW  
SUBSTRATE



MAKE GOOD AND RE-PAINT EXIST  
SUBSTRATE/JOINERY/TRIM

**TENDER - APRIL 2016**

DRAWING SCALE @ A3:

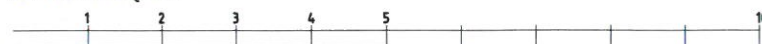

NOTE:

CHECK ALL DIMENSIONS ON SITE  
DRAWINGS COPYRIGHT TO  
VALLEY ARCHITECTURAL LTD  
DO NOT SCALE OFF THE DRAWINGS

DRAWN: KAB  
SCALE: 1:100 AT A3  
DATE:

SHT: **A-07** OF: 8

CONTRACT  
**SACRED HEART COLLEGE-SEISMIS STRENGTHENING BLOCK A  
INTERNAL ELEVATIONS**



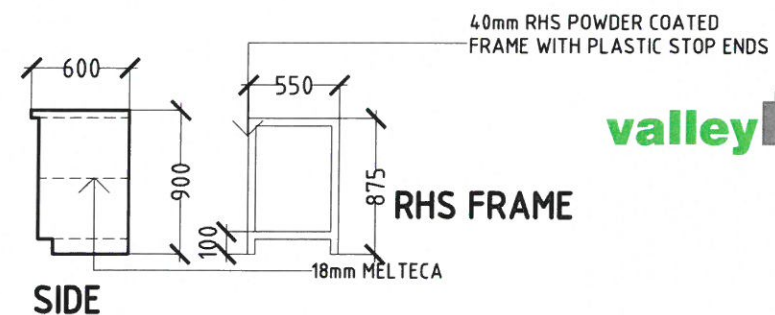
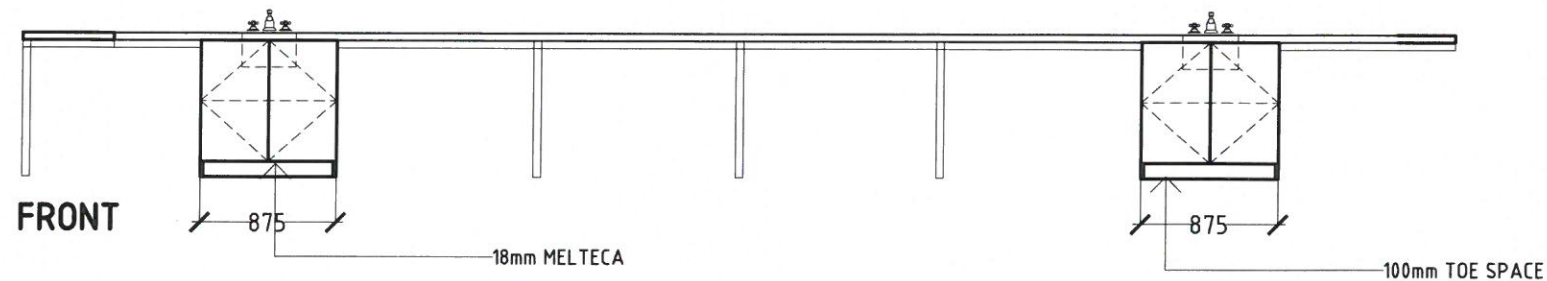

ISSUE:

TENDER -APRIL 2016

BUILDING OWNER:

THE MISSION COLLEGES  
TRUST BOARD

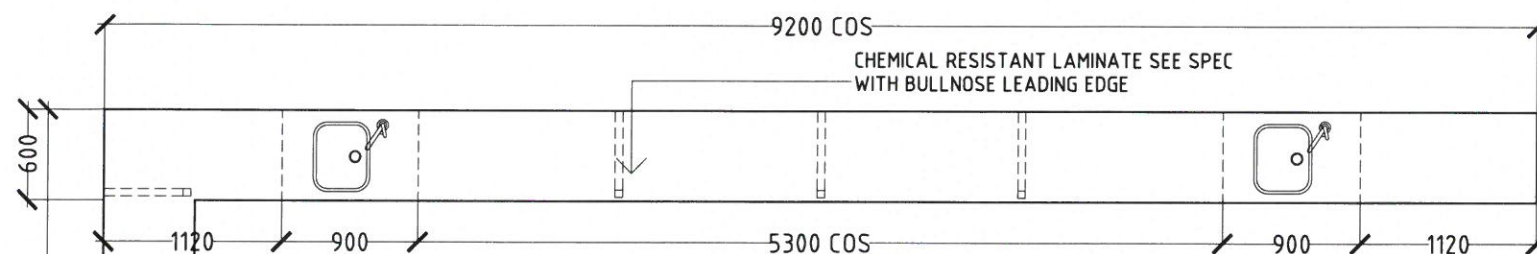

**BENCH UNIT #1**

SCALE 1:50 @ A3

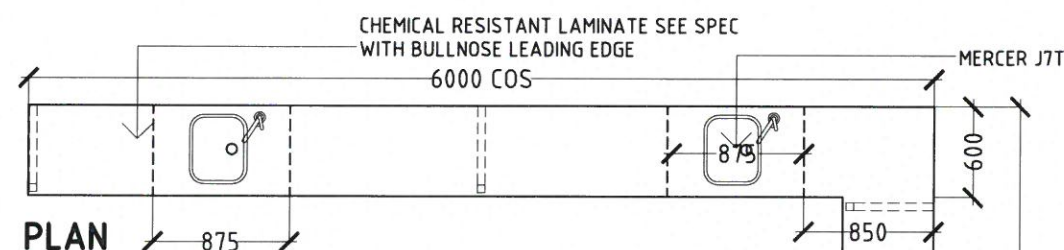

**BENCH UNIT #2**

SCALE 1:50 @ A3

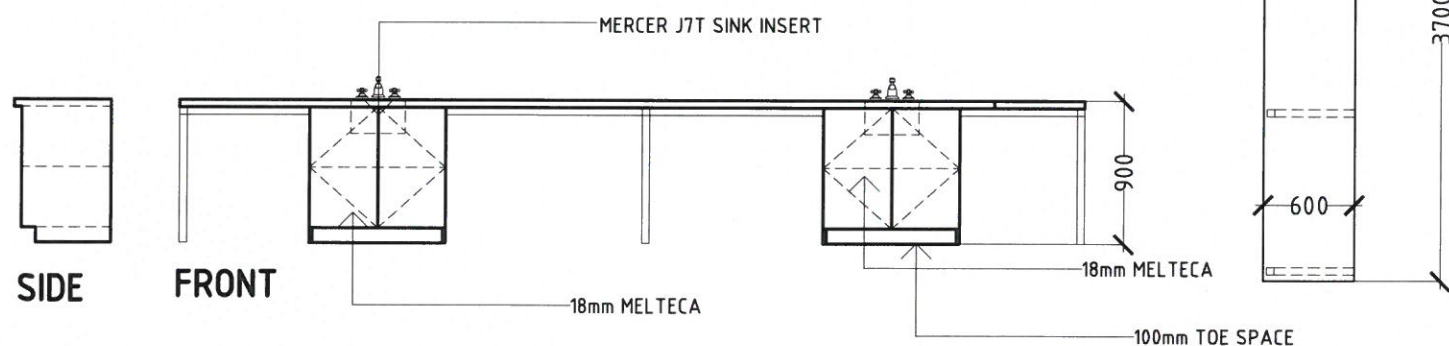

**BENCH UNIT #2**

SCALE 1:50 @ A3

**DOOR SCHEDULE**

SCALE 1:50 @ A3

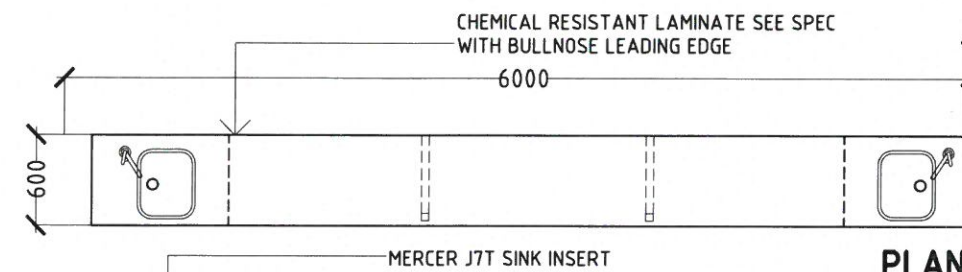
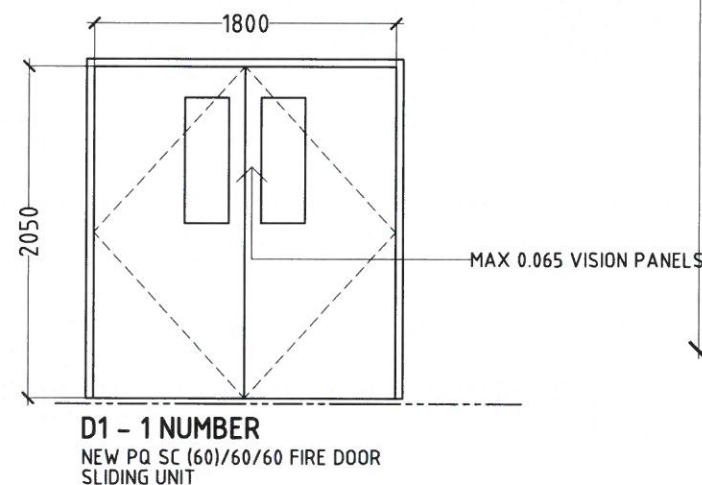

**BENCH UNIT #3**

SCALE 1:50 @ A3

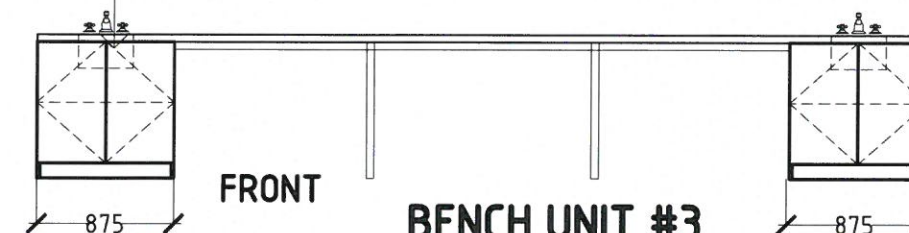

**BENCH UNIT #3**

SCALE 1:50 @ A3

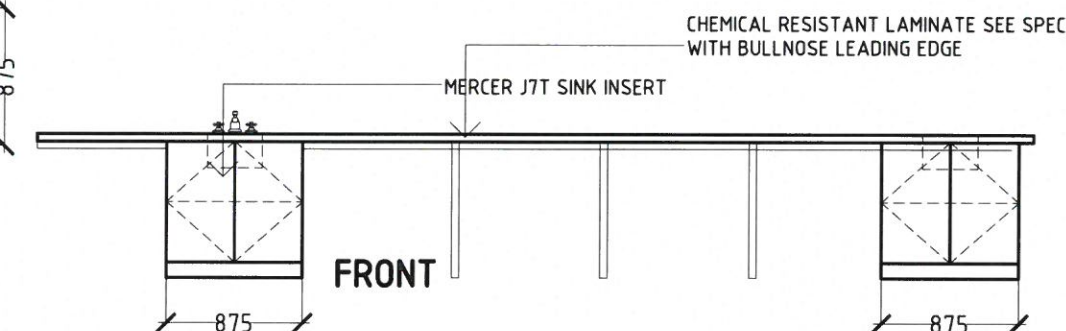

**BENCH UNIT #4**

SCALE 1:50 @ A3

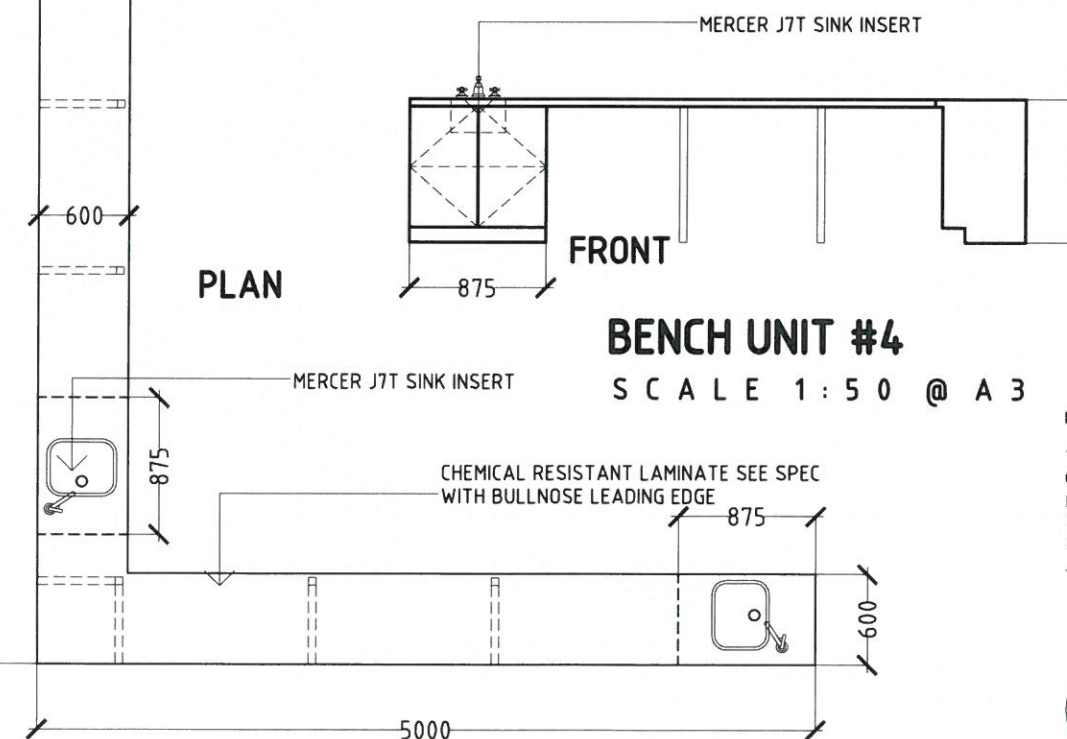

NOTE:

CHECK ALL DIMENSIONS ON SITE  
DRAWINGS COPYRIGHT TO  
VALLEY ARCHITECTURAL LTD  
DO NOT SCALE OFF THE DRAWINGS

DRAWN: KAB  
SCALE: 1:100 AT A3  
DATE:  
SHT: A-08 OF: 8

TENDER -APRIL 2016

DRAWING SCALE @ A3:

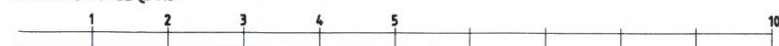

CONTRACT  
SACRED HEART COLLEGE-SEISMIS STRENGTHENING BLOCK A  
JOINERY DETAILS