

ARCHITECTURAL DRAWINGS

SOLWAY SCHOOL
CLASSROOM BLOCK UPGRADE
302-318 Ngaurutawa Road
Masterton
for
Solway School Board of Trustees

DRAWINGS	
Page No	Description
Page 1	Site Plan
Page 2	Floor Plans
Page 3	Floor Coverings Plan
Page 4	Teacher's Whiteboard/Storage Unit Details
Page 5	Typical Interior Elevations

Scale
1:750
1:200
1:200
1:20

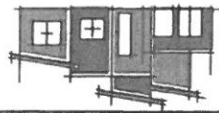

I R Group Ltd

Design - Project Management - Planning

Phone- Office 04 526-7711
Mobile- Ian 021-427 347
Mobile- Stephen 027-355669
Email- ian@irgroup.co.nz
steve@irgroup.co.nz
Web- www.irgroup.co.nz



Phone: Office 04 526-7711
Mobile: Ian 021-427 347
Mobile: Stephen 021-355889
Email: ian@irgroup.co.nz
sue@irgroup.co.nz
Web: www.irgroup.co.nz

Solway School
302-318 Ngaumutawa Road
Masterton

Classroom Block Upgrade

Site Plan

REVISIONS
No Date Description

Scale 1:750
Date 02/12/16
Original sheet size A3
Drawn S.T.
Sheet No 1 of 5
Dwg Ref 1

Pricing/Building Consent Drawings
Do not scale from drawings.
Check all dimensions on site.

LEGAL INFORMATION	Part Lot 1 DP 4799
ADDRESS	Solway School 302-318 Ngaumutawa Road Masterton
SITE INFORMATION	Exposure Zone B. Earthquake Zone 3. Wind Zone - Very High



LOCATION OF CLASSROOMS TO BE UPGRADED
(refer to attached floor plan for details)

Site Plan
scale 1:750

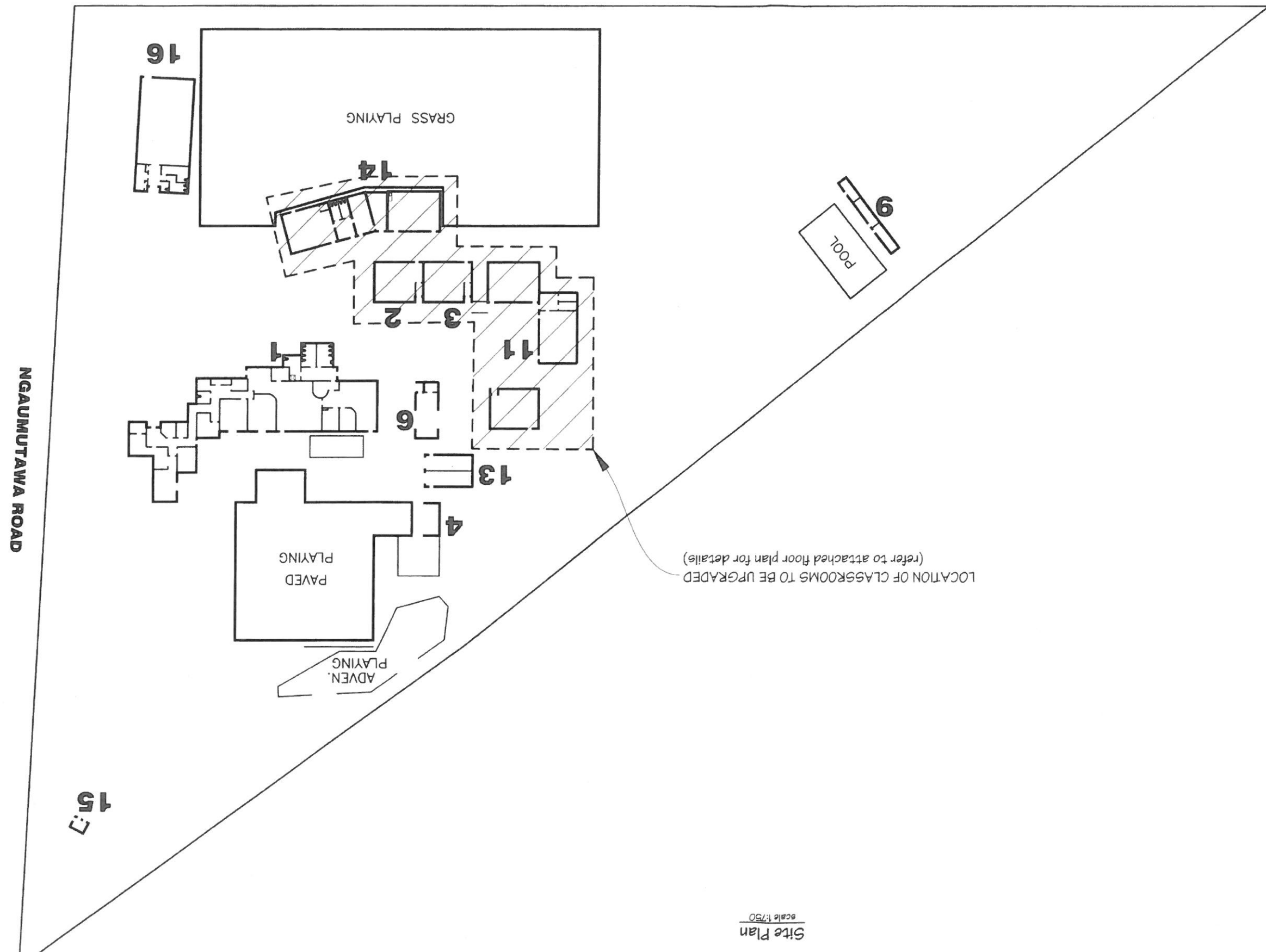

NGAUMUTAWA ROAD



Phone: Office 04 526-7711
Mobile: Ian 021-427 347
Mobile: Stephen 027-3555869
Email: ian@irgroup.co.nz
Web: www.irgroup.co.nz

Solway School
302-318 Ngauumutawa Road
Masterton

Classroom Block Upgrade

Classroom Floor Plans

REVISIONS		No Date Description	
Scale	1:200	Date	02/12/16
Drawn	S.T.	Original sheet size	A3
Sheet No	2 of 5		
Dwg Ref	2		

Pricing/Building Consent
Drawings
Do not scale from drawings.
Check all dimensions on site.

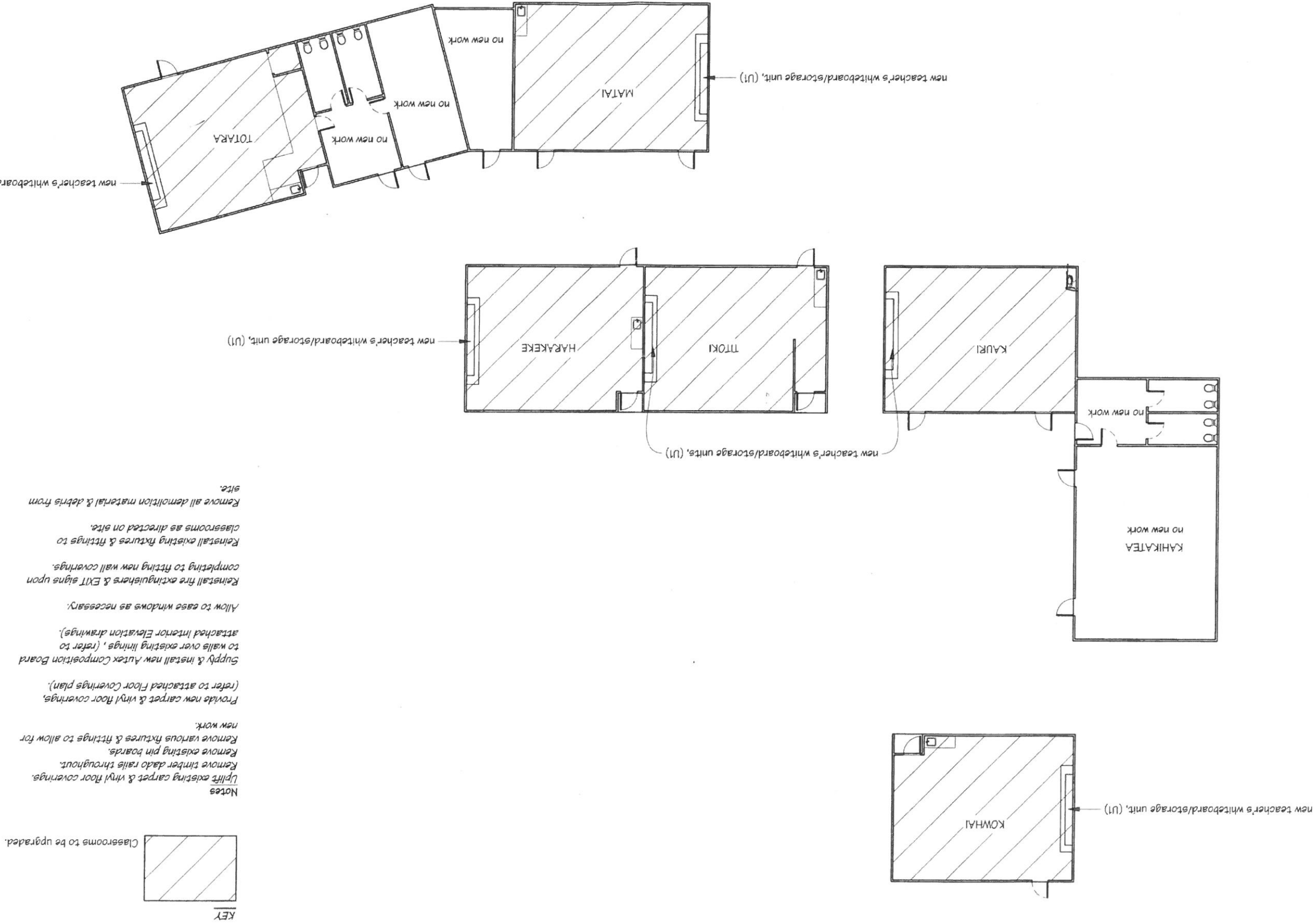



Phone - Office 04 526-7711
Mobile - Ian 021-427 547
Mobile - Stephen 021-3555889
Email - ian@irgroup.co.nz
steve@irgroup.co.nz
Web - www.irgroup.co.nz

Solway School
302-318 Ngaurunurawa Road
Masterton

Classroom Block Upgrade

Floor Coverings Plan

REVISIONS
No Date Description

Scale 1:200
Date 02/12/16
Original sheet size A3
Drawn S.T.
Sheet No 3 of 3
Dwg Ref

Pricing/Building Consent
Drawings
Do not scale from drawings.
Check all dimensions on site.

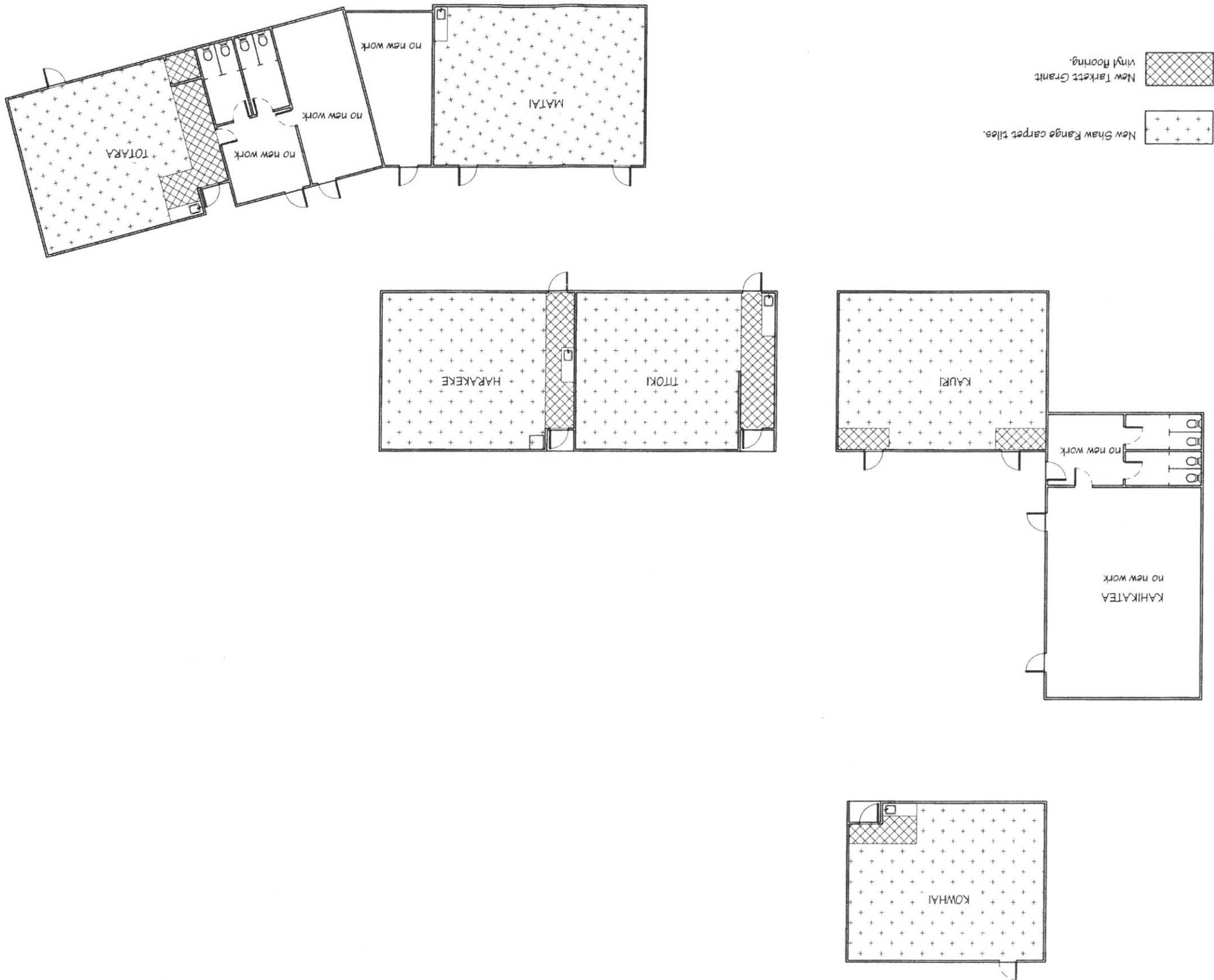



I R Group Ltd
Phone: Office 04 526-7711
Mobile: Ian 021-427 347
Email: ian@irgroup.co.nz
Web: www.irgroup.co.nz

Solway School
302-318 Ngauumutawa Road
Masterton

Classroom Block Upgrade

Teachers' Whiteboard/Storage Unit

Details

Scale	1:20
Date	02/12/16
Original sheet size	A3
Drawn	S.T.
Sheet No	4 of 5
Dwg Ref	4

Revisions
No Date Description
1:20
02/12/16
A3
S.T.
4 of 5
4

NOTES:
Whiteboards to be Boyd Visuals cabinet slider
2x sliding whiteboards with TT180 headguide
channel & TT182 and TT183 base track.
Unit carcasses, shelving & doors to be 18mm
double sided Metteca with 3mm PVC edging,
back to be 12mm single sided Metteca, top to
be 30mm single sided Metteca.
Doors to be fitted with one pair of concealed
"Grass", or similar, self closing hinges.
Joinery colours to be advised.

Cross Section A-A

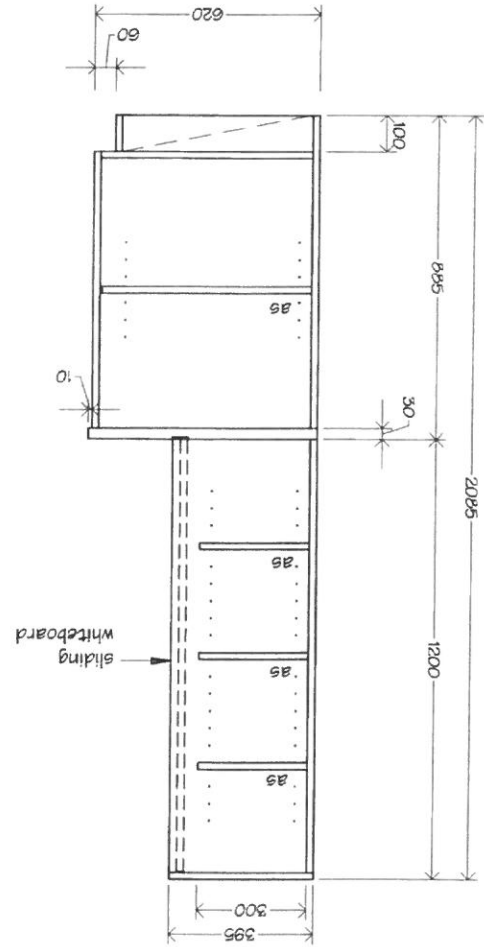

Teacher's Whiteboard/Storage Unit
U1
6 off

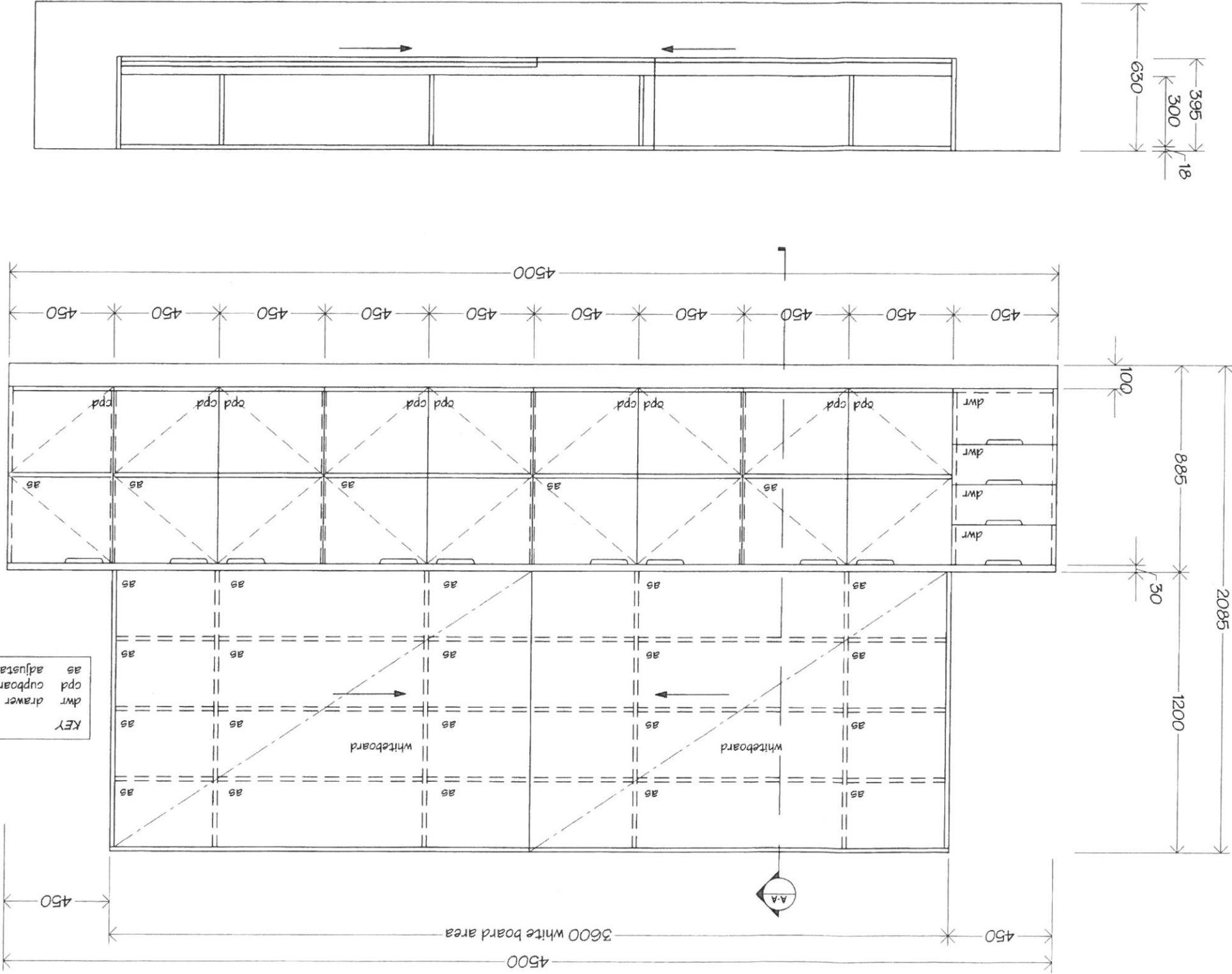

KEY
dwr drawer
cpd cupboard
as adjustable shelf



Phone: Office 04 526-7711
Mobile: Ian 021-427 547
Mobile: Stephen 021-3555889
Email: ian@irgroup.co.nz
Web: www.irgroup.co.nz

Solway School
302-318 Ngauumutawa Road
Masterton

Classroom Block Upgrade

Typical Interior Elevations

Scale 1:50
Date 02/12/16
Original sheet size A3
Drawn S. T.
Sheet No 5 of 5
Dwg Ref

Pricing/Building Consent Drawings
Do not scale from drawings.
Check all dimensions on site.

Wall Coverings Legend
new Autex
Composition Board.

new 4.5mm HardieGlaze
Smooth wall lining.

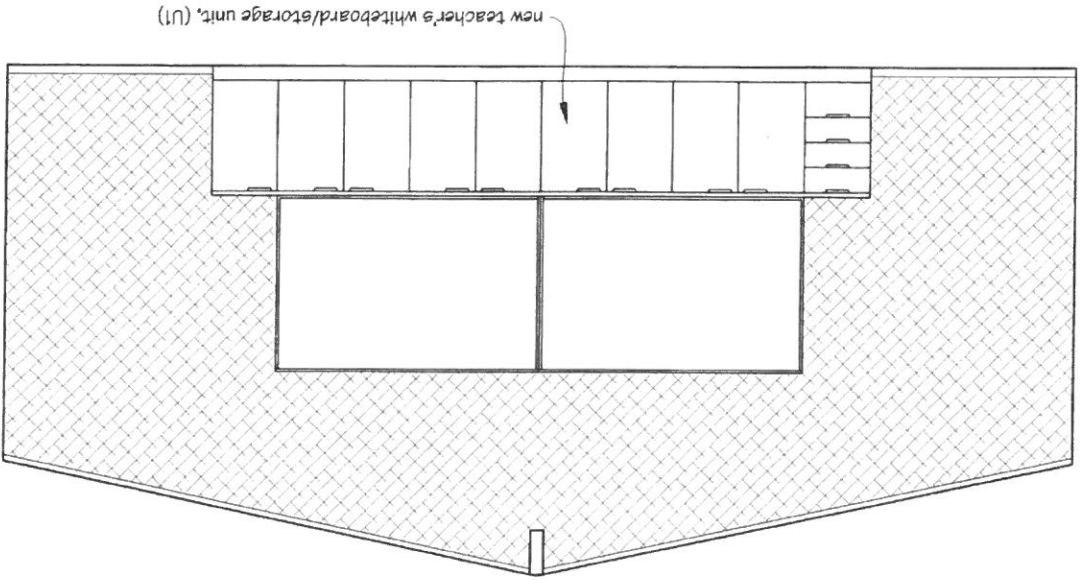
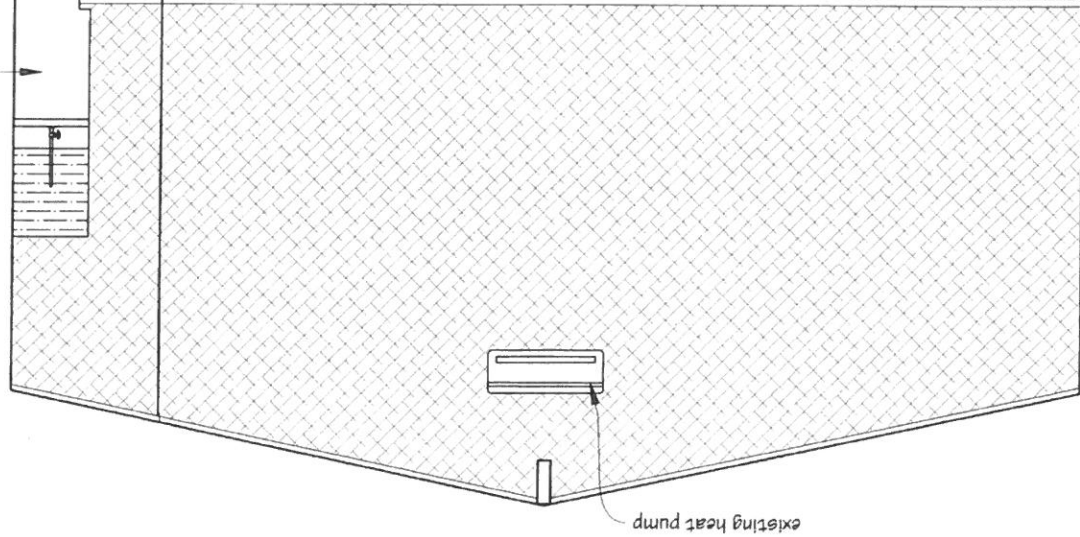
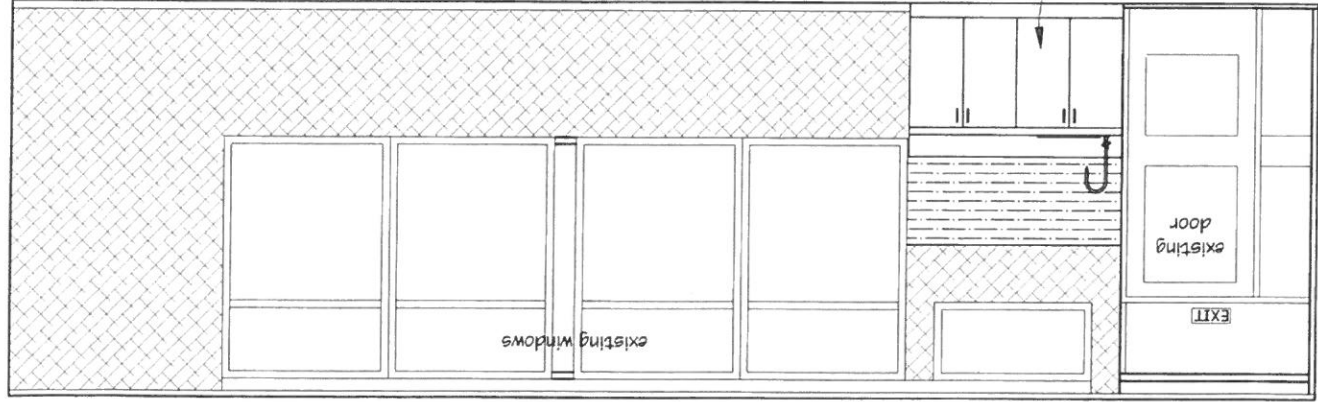
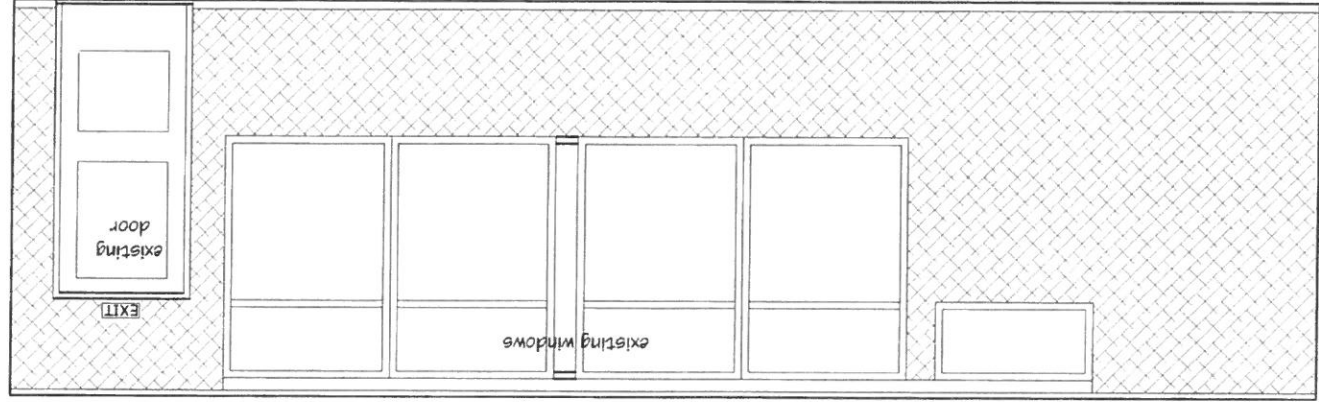

NOTES:
interior elevations are typical of all
classrooms in blocks 2, 3, 11 & 14; details &
set out vary between rooms. Check set out
for all classrooms on site.
Check floor plan drawing for handing.
Check all dimensions on site.

PAINTING:
Allow to paint ceilings, wall areas not
covered on Autex Composition board.
timber beams, timber window & doors
frames & sills, cornice, skirting and all
miscellaneous timber trim throughout.

Typical Classroom Interior Elevations